The Orient

June

Mildred T. Holland

[illegible]

[illegible]

1

Edited by

THE CLASS OF JANUARY 1923

EAST HIGH SCHOOL

Rochester, New York

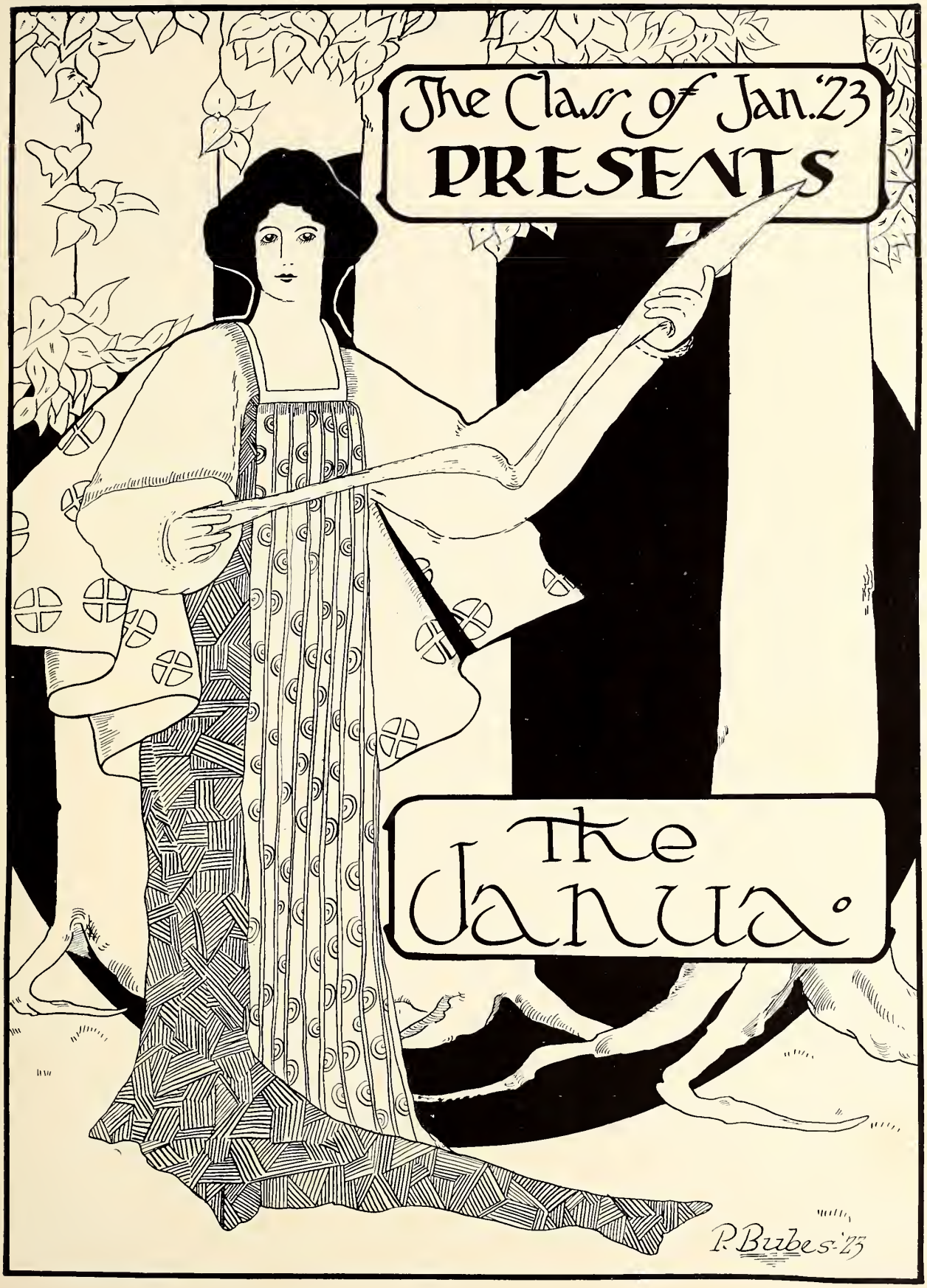
The Class of Jan. '23
PRESENTS
The Janua
P. Bubes '25

Faculty Advisors

MISS STONEBURG

MR. LANSDALE

Appreciation

The Class of January Nineteen Hundred and Twenty-three desires to express its appreciation to Miss Mae E. Warner and Mr. John L. Merrell for their kindness and deep interest which did not end with the two years they were our class advisors.

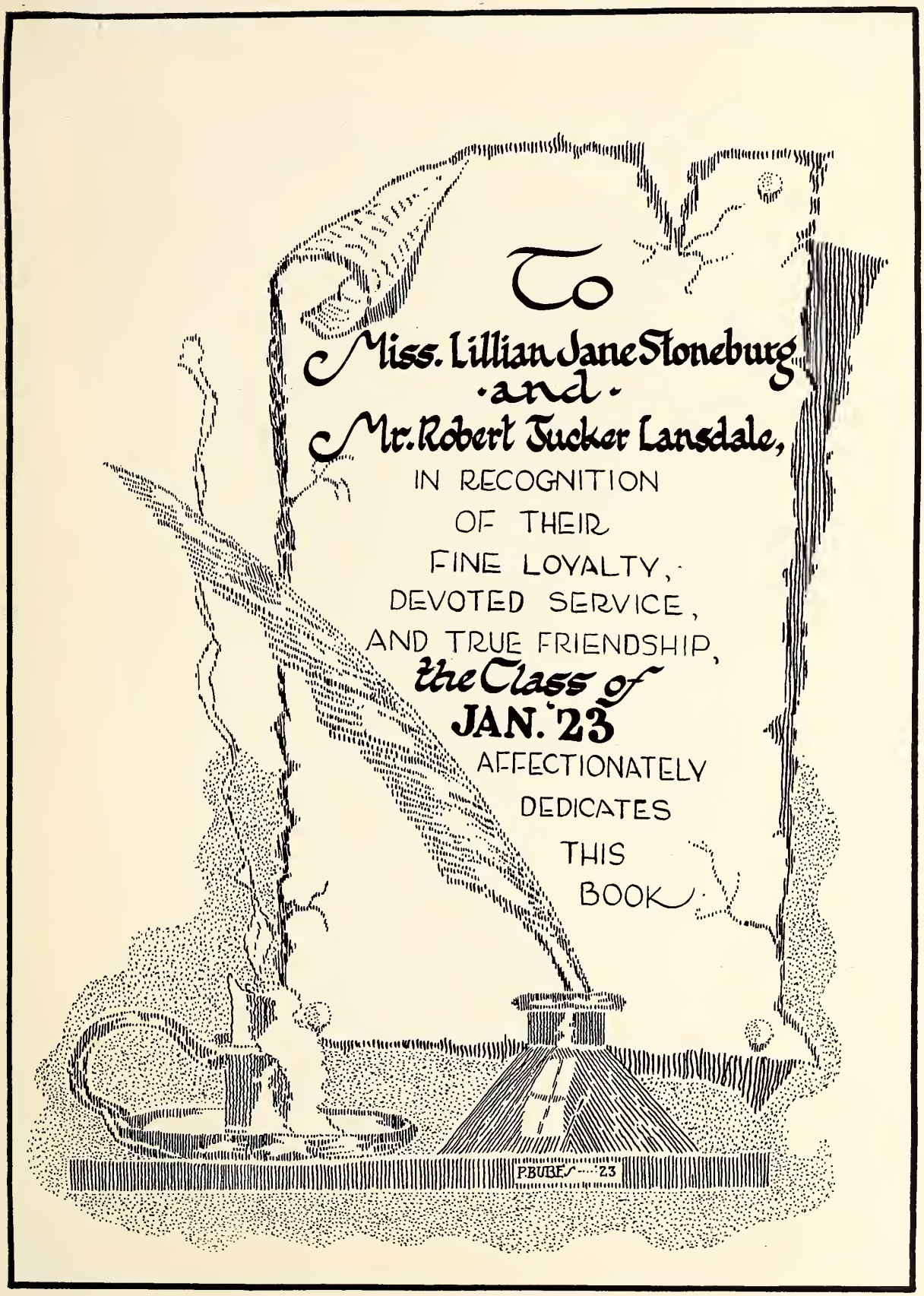
To
Miss. Lillian Jane Stoneburg
·and·
Mr. Robert Tucker Lansdale,
IN RECOGNITION
OF THEIR
FINE LOYALTY,
DEVOTED SERVICE,
AND TRUE FRIENDSHIP,
the Class of
JAN. '23
AFFECTIONATELY
DEDICATES
THIS
BOOK.
P.BUBE '23

THE SCHOOL

Alma Mater

Sweet be thy memory, High School of Ours,
Fair be thy destiny, fadeless thy flowers,
Hearts that have loved thee, have won in life's fight,
Names that we honor, thy standards hold bright.

Our Alma Mater dear, to thee we sing,
May all thy future years new honors bring,
May friends thy banner raise, thy foes grow less,
All love and praise to our old E. H. S.

The Faculty

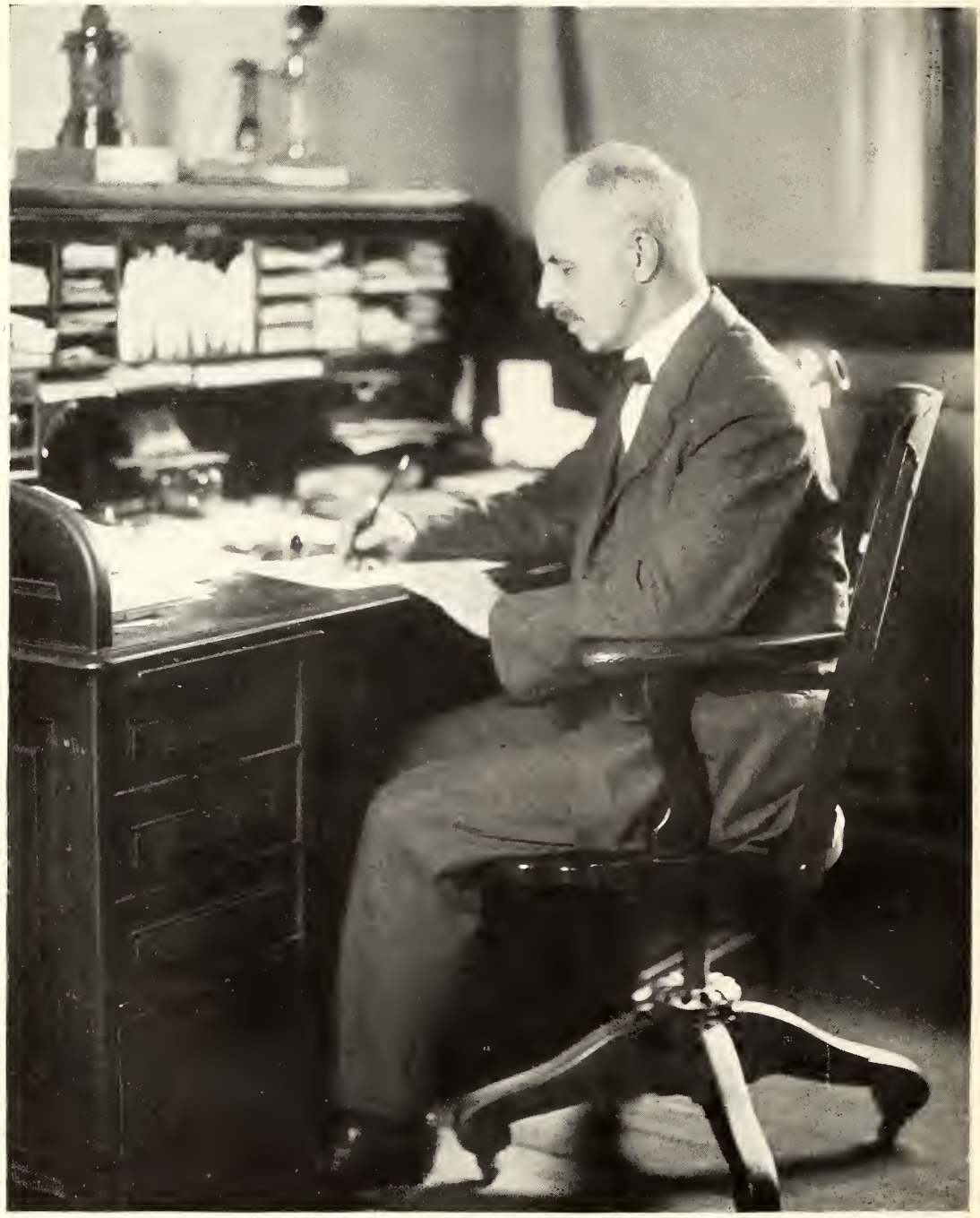

A. H. Wilcox

The Faculty

Albert H. Wilcox	*Principal*
William Betz	*Vice-Principal*
Earl A. Partridge	*Assistant to Principal*
George E. Eddy	*Principal of Annex*
Mrs. Eva P. Remington	*Girls' Advisor*
Martha Hickok	*Secretary*

ENGLISH

Ernest R. Clark

Arline L. Bradshaw
Mrs. Mary L. Brockway
Catherine Combs
Harold E. Cowles
Dorothy Dennis
Mrs. Clara A. Duncan
Effie H. Esson
Marion M. Greenwood
Edna M. Haggith
Charles A. Hedley
Robert T. Lansdale
Elizabeth LeMay
Paul A. McGhee
Mrs. F. G. McGlachlin
Elizabeth A. Morse
Maud K. Murphy
Terrence F. Ogden
Carl H. Patton
Samuel Porter
Almus J. Russell
Gertrude A. Sheehan
Arnold B. Swift
Katherine VanAlstyne
Basil R. Weston

ANCIENT LANGUAGES

Earl A. Partridge

Niles F. Bacon
Arthur G. Bills
Mason D. Gray
Mrs. Mason D. Gray
Jessie H. Guinan
Ivan K. Potter
Warren B. Rodney
Sara Schwendler
Mrs. Ida G. Simmons
Lillian J. Stoneburg
Mrs. Florence R. Toolan
Helen G. Van Ness

SOCIAL SCIENCE

Alice N. Gibbons

Linda Brown
A. Eugenie Cameron
Lucy Eisenberg
Charlotte A. Faber
Mason C. Gaffney
Robert T. Lansdale
Mrs. John L. Merrell
Delos S. Otis
Samuel Porter
Lois E. Turner
William Wolgast

MODERN LANGUAGES

Charles H. Holzworth

Martha Betz
Jane L. Deming
Blanche M. Kelly
Angeline H. LaGrasso
Mrs. Mabel Lewis
Archimede Marni
Magdeleine Mazurier
Harriet C. Mink
George L. Moyer
Elsie G. Neun
Joseph M. Osman

COMMERCIAL

Roy E. Davey

Bessie L. Ames
Nellie M. Bowles
J. L. Briggs
Madeline M. Cobb
Lloyd R. Coleman
Mrs. Francoise Courtney
William R. Foster
Mrs. May Furman Hill
Lillian Lorscheider
George H. McInerney
Mrs. Laura C. O'Ray
Herman O. Porter
Marion F. Rossiter
George H. Studley
Harold M. Warner

MATHEMATICS

William Betz

Frederick Betz
Grant W. Cleland
Lillian L. Crafts
Harriet A. Friday
Leon C. Friel
Louis W. Hagen
Mrs. C. L. Hall
J. Margaret Hopeman
Georgia M. Huntington
Agnes C. Keough
Gordon G. Mirick
J. Genevieve O'Connell
Mrs. Cora W. Sherman
Paul J. Smith
Hannah H. Spencer
H. C. Taylor
Edwin Van de Walle

PHYSICS

Charles Harris

John Baird
Marvin Bushart
Irving Fitch
Henry K. Keefe

BIOLOGY

Grace Williams

Katherine E. Barry
Clara B. Crittenden
Hilda Farrar
Edna P. Parker
L. Jean Whitney
Henry E. Wondergem

CHEMISTRY

Jane P. Hanna

Robert P. Connal
Burr F. Williams

PHYSICAL GEOGRAPHY

John L. Merrell
E. P. Schermahorn
Mae E. Warner

MUSIC

Katherine Hogan
D. E. Mattern
Arthur E. Ward

DRAWING

Fletcher H. Carpenter
Florence H. Cramer

ELOCUTION

Katherine J. Burns

COOKING and SEWING

June C. Deming
Margaret F. Morton

MANUEL TRAINING

Judson Decker

J. R. Eckhardt
Frank C. Glasser
Howard W. Jennings
Joseph Kaiser
James A. Kipp
William H. Maxion
Spencer W. Tiffany
Lewis W. Miller
Fred Oldenburg

PHYSICAL TRAINING

James Fowle
Robert B. McKay
Lillian L. Wangman
Grace E. Mason
Grace S. Dowdle (nurse)

LIBRARY

Irene D. Winans

LUNCH ROOM

Mrs. Alice M. Hotchkin

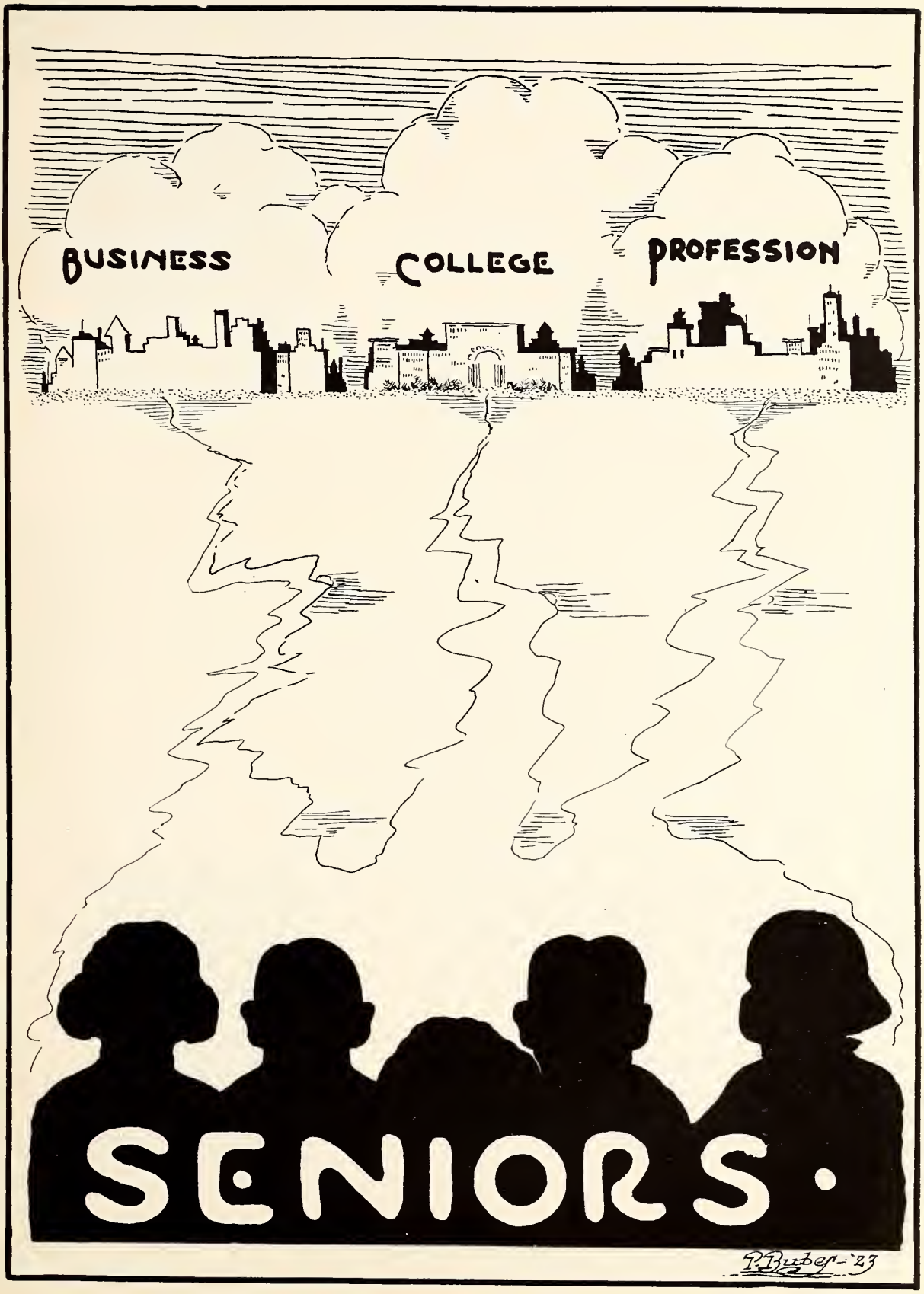
BUSINESS
COLLEGE
PROFESSION
SENIORS.
P. Bubes '23

STEPHEN TUCKER

OFFICERS

of

THEODORA KINNEY

THE SENIOR CLASS

CORA FRANK

JANUARY

1923

FRANCES CHANNELL

Officers of the Class of January 1923

SENIOR

Stephen Tucker	*President*
Theodora Kinney	*Vice-President*
Cora Frank	*Secretary*
Frances Channell	*Treasurer*
Arthur Present	*Assistant Treasurer*

JUNIOR

Stephen Tucker	*President*
Theodora Kinney	*Vice-President*
Virginia Macormic	*Secretary*
Charlotte Spindelman Frances Channell	*Treasurers*
Arthur Present	*Assistant Treasurer*

SOPHOMORE

Rolf King	*President*	Virginia Macormic
George Swan	*Vice-President*	Marion Edwards
George W. Wilson	*Secretary*	Clara Husted
Arthur Present	*Treasurer*	Ida Chilson

FRESHMAN

Rolf King	*President*	Virginia Macormic
George Swan	*Vice-President*	Marion Edwards
George W. Wilson	*Secretary*	Clara Husted
Arthur Present	*Treasurer*	Ida Chilson

Members of the Executive Council of the Class of January '23

SENIOR YEAR

Stephen Tucker	*Athletic Committee*
Carl Stahlbrodt	*Publications Committee*
Jack Trimner	*Publications Committee*
Catherine Cardew	*Publications Committee*
Dorothy Rich	*Music and Literary Committee*

JUNIOR YEAR

Stephen Tucker	*Athletic Committee*
Meredith Lewis	*Publications Committee*
Dorothy Rich	*Music and Literary Committee*

SOPHOMORE YEAR

Stephen Tucker	*Athletic Committee*

Events in the Class of January 1923's Sojourn in East High School.

January 27, 1919	The Class entered as freshmen in the afternoon session.
May 13, 1920	"The Junior Frisk," (first combined class party.)
November 19, 1921	"The Affair," Class Social
March 31, 1922	Senior Farce, "Come out of the Kitchen."
May 19, 1922	"Senior Term-Oil," Another real party.
June 10, 1922	Senior Trip to Cobourg.
November 17, 1922	"The Hop-Off," Our last class social.
December 8, 1922	Senior Play, "The Fortune Hunter."
January 19, 1923	Senior Day.
February 2, 1923	Commencement Day.

ARTHUR PRESENT

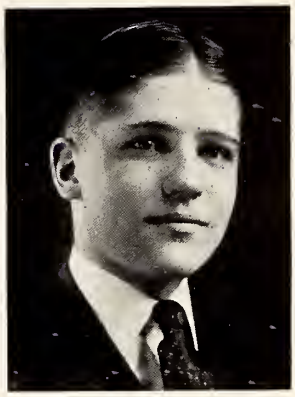

CARL STAHLBRODT

The Janua

BOARD OF EDITORS

Arthur Present	*Editor-in-Chief*
Clara Husted	*Associate Editor*
George Swan Frances Channell	*Activities Editors*
Theodora Kinney Wellington Reynolds	*Humor Editors*
Marion Edwards Philip Bubes	*Art Editors*
Dorothy Rich	*Class Poet*
Jessie Geddes	*Class Historian*
George W. Wilson	*Class Prophet*
Ida Chilson	*Class Testatrix*
Millicent Boyce	*Typist*
Catherine Cardew Margaret Warren Stanley Bell	*Staff*

BUSINESS BOARD

Carl Stahlbrodt	*Business Manager*
Kenneth Fulkerson	*Assistant Business Manager*
Charles Miller	*Circulation Manager*
William Levine	*Advertising Manager*
Grace Harrison	*Typist*
Edward Stein	*Staff*

Class Poem

The shimm'ring dews of irredescent spring,
The blossom-scented breath of summer's sheen,
The frosty emerald skies of autumn pied,
Blow in the winter bleak; and yet we cling
To thee, East High.

Beyond thee, turmoil and confusion lie;
A swirl of joy or pain, we know not what,
Here in thy arms we find the peace we crave,
Reluctantly we grope to break the tie
With thee, East High.

But yet thy Memory will nerve us on
To fight the good fight 'til the fight is done,
Whate'er our varied paths in life may be
We'll turn with grateful hearts, and honors won
To thee, East High.

Dorothy Rich, *Class Poet.*

TOM BACKUS 156 Sherwood Avenue

"But thrice I looked at your face, and lo,
It bore the flame of that inward power."

Athletic Field Committee (2); Electrician Senior Farce (4); Clarion Board (4); Standard Bearer (4).

Samuel A. Lattimore School No. 11 University of Rochester

HARRY W. BAREHAM 146 North Union Street

Harry is a pleasant chap,
Quiet you would say;
But when Old Orient needs a cheer,
It's he that leads the way.

Wearer of E; Wearer of Numerals; Class Soccer (1, 2); Class Baseball (1); Class Basketball (1, 2); Cheer Leader (4); Senior Day Committee (4).

City Normal School No. 14 University of Syracuse

HAROLD BARTHOLF 249 Breck Street

Here's a second Mr. Hyde,
I wish you could see him in summer.

Wearer of E; Reserve Basketball Team (3, 4); Home Room Basketball (2, 3).

Hamilton School No. 31 Mechanics Institute

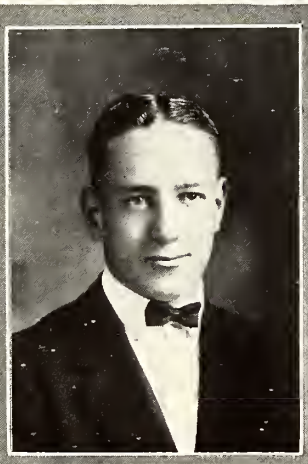

STANLEY BELL — 181 Parsells Avenue

He's full of what we might call pep,
And his smile has given him a "rep."

Wearer of E; Reserve Soccer (3, 4); Home Room Basketball (3, 4); Chairman Home Room Committee (3, 4); Chairman Pin Committee (4); Senior Farce (4); Social Committee (4); Senior Play (4); "Janua" Board (4).

Audubon School No. 33 — Cornell

SAUL B. BERNSTEIN — 105 Scio Street

An argument, my kingdom for an argument!

Track Team (3); Tennis Tournament (2, 4); Home Room Committee (2); Social Committee (4).

Eugene Field School No. 10 — Syracuse University

IRWIN G. BIRCHER — 1325 Clifford Avenue

"Man, show forth thy silver lining."

Band (2, 4).

Washington Junior High School — Undecided

Myrtle Louise Booth — 632 Averill Avenue

"She was ever fair, and never proud,
Had tongue at will, and yet was never loud."

Home Room Committee (1); Remington Award (4).

Monroe School No. 15 — Undecided

Floyd F. Bortle — 24 Oxford Street

"Be silent always when you doubt your sense."

Freshman Basketball (1); Home Room Basketball (2, 3); Reserve Basketball Team (2); Baseball Team (3, 4); Wearer of "R", Wearer of "E", Stage Manager Senior Play (4).

Hamilton School No. 31 — University of Michigan

Millicent Vernetta Boyce — 223 Chestnut Street

"I should worry. The worst they can do is kill me."

Basketball Team (1, 2, 3); Volley Ball Team (1); Wearer of Numerals, Wearer of E. H. S. Monogram, Chairman Home Room Committee (4); Staff Typist "Janua."

Wadsworth School No. 12 — Highland Hospital

PHILIP K. BUBES — 41 Morris Street

Philip had a little brush
And with it he was clever
One day he drew a rowboat
Across a deep, wide river.

Home Room Basketball (2); Social Committee (2, 4); Home Room Committee (3); Home Room Basketball (3); Clarion Pin (4); Assistant Publicity Manager Senior Farce (4); Publicity Manager "Janua" (4); Publicity Manager Clarion (4); Art Editor "Janua" (4); Class Pin Committee (4); Senior Play (4).

Washington Junior High School — Undecided

F. HAROLD BUNCE — 185 Arbordale Avenue

A bad penny always returns.

West High School — New York State Ranger College

CATHERINE CARDEW — 153 Anderson Avenue

"Exhausting thought, and living
wisdom with each studious year."

Constitution Committee (1); Class Basketball (1); Interclass Track Meet (2); Wearer of Numerals, Clarion Board (4); Clarion Pin (4); Executive Council (4).

Monroe School No. 15 — University of Rochester

SAMUEL CHAIT 786 Clifford Avenue

A hero in both heart and hand.

Home Room Basketball (2, 3); Class Basketball (3); Captain Reserve Basketball (3); Home Room Baseball (2, 3); Class Baseball (3); Home Room Soccer (2, 3); Reserve Soccer (4).

Washington Junior High School University of Buffalo

FRANCES CHANNELL 231 Laburnum Crescent

"Franny's romance is all in a Bud."

Chairman Social Committee (1, 2); Social Committee (3, 4); Class Treasurer (3, 4); Volley Ball (2); "Janua" Board (4); Senior Play (4);

Monroe School No. 15 University of Rochester

IDA H. CHILSON 67 Shepard Street

If Ida gets a basketball,
A whizzing thru the air
It's always sure to make the mark
No matter when nor where.

Class Treasurer (1, 2); Social Committee (1, 2); Basketball (1, 2, 3, 4); Wearer of Numerals, Wearer of Monogram, Captain of Basketball (3); Senior Play (4); Interclass Track Meet (2); Volley Ball (1, 2); Baseball (2); Swimming (2, 3); Gym Demonstration (1); "Janua" Board (4).

Monroe School No. 15 Boston School of Physical Education

Ada B. Cramer — 120 Huntington Park

"And the smile of her is sweet."

Hike Club (2).

Washington Junior High School — University of Buffalo

Margaret Cromwell — 71 Laburnum Crescent

"Remember not the follies of my youth."

Glee Club (2); Thrift Committee (1); Senior Farce (4).

Monroe School No. 15 — University of Rochester

Margaret Cromwell

Elliott Cushing — 202 Meigs Street

"Captain Cush" is a warrior bold
Who little cares for girls 'tis told,
But stoutly the enemies' line doth rend
And fights for Orient till the end.

Wearer of R, Soccer (2, 3, 4); Home Room Basketball (2, 3); Captain Soccer Team (4).

West High School — Colgate

Norma A. DePuyt — 439 Meigs Street

"I'd rather be my honest self
Than any made-up daisy."

Glee Club (1, 2, 3); Basketball (1); Home Room Committee (2); Candy Sale Committee (3); Special Chorus (3); Chairman Social Committee Glee Club (3); Girls Clarion Board (4); Clarion Pin (4); Clarion Board (4); Clarion Agent (1).

Francis Parker School No. 23 — Muskingum

Charles Dumphrey — 29 Strathallan Park

Here's a boy that's bound to climb,
Always talking all the time.

Stage Manager Senior Farce (4); Wearer of Numerals; Class Soccer Team (2); Senior Play (4).

City Normal School No. 14 — Hobart College

Alice Dworetsky — 32 Vienna Street

"It's the little ones who count."

Remington Award (2); Hike Club (2).

Washington Junior High School — Plattsburg

Dorothy M. Dworetsky — 32 Vienna Street

Free from worry
And free from care,
When she starts talking
She says her share.

Hike Club (2); French Club (4); Social Committee (4).

Washington Junior High School — Syracuse University

Marion P. Edwards — 287 Dartmouth Street

Artistic—Aesthetic—Optimistic—
That's Marion.

Volley Ball (1, 2); Vice-President Girls' Section (1, 2); Girls' Glee Club (1); Wearer of Numerals; Annual Board (4).

Hornell, N. Y. — Undecided

Freda J. Emens — 315 Parsells Avenue

"A face made up
Out of no other shop
Than what Nature's white hand sets ope."

Glee Club (1, 2, 3, 4).

Audubon School No. 33 — Undecided

MABEL E. EVANS — 233 Oxford Street

"She was quiet, and most exceeding neat."

Syracuse, New York — Undecided

VINCENT H. EWING — 86 Charlotte Street

One of those steady, earnest chaps
One in a hundred boys, perhaps.

Orchestra (2, 3, 4).

City Normal School No. 14 — Undecided

CASIMIR FIGLER — 66 Klein Street

It matters not how long we live, but how.

St. Stanislaus School — University of Buffalo

Benjamin Finestone — 47 Portland Avenue

"A young bud bursting into blossom
And agile as a young opossum."

Washington Junior High School — New York Medical School

Hyman Forman — 56 Hoeltzer Street

I go hand in hand with thought.

Home Room Committee (3, 4).

Washington Junior High School — University of Rochester

Cora Alice Frank — 73 Belmont Street

"On my ear her language fell
As if each word dissolved a spell."

Glee Club (1, 2, 3, 4); Thrift Committee (1); Social Committee (1, 4); Constitution Committee (1); Class Secretary (4); Senior Farce (4); Senior Play (4).

Monroe School No. 15 — Undecided

CLIFFORD B. FRAZER 406 Hazelwood Terrace

Monkey sees, monkey does.

Baseball (1, 2, 3); Home Room Basketball (1, 2, 3, 4) Home Room Baseball (2, 3, 4); Soccer (4); Wearer of Numerals; Senior Play (4).

Naples High School Carnegie Institute of Technology

KENNETH W. FULKERSON 308 Wilder Street

"I'm in a class by myself."

Assistant Manager "Janua" (4); Senior Play (4).

West High School Amherst

MARIE B. GALINSKY 10 Morris Street

Marie never parks long in one place, she just keeps on going.

Remington Award (3).

Washington Junior High School Eastman Business College

Evelyn Gallant — 36 Edgerton Street

Speaking of names to uphold, look at Evelyn's.

Washington Junior High School — City Normal School

Jessie A. Geddes — 17 Beacon Street

"Ready in heart, and ready in hand."

Girls' Basketball (4); Gym Demonstration (4); Home Room Committee (3); Interclass Track Meet (3, 4); "Janua" Board (4).

Hamilton School No. 31 — University of Rochester

Myrtle Catherine Geimer — 58 Beck Street

She was generally quiet, but when she wasn't—you knew it.

Glee Club (2); Home Room Committee (1).

Hamilton School No. 31 — City Normal School

Mildred Janet Gerber — 20 Ariel Park

A meek and shy little girl with wilful ways of her own.

French Club (3); Hike Club (2).

Washington Junior High School — City Normal School

Sophie Ginsburgh — 64 Hand Street

"I will do the work I am set to do and I will do it well."

Remington Award (2); Supply Store (4); Hike Club (2); Clarion Typist (4); Supply Store Pin (4).

Washington Junior High School

Rochester Dental Dispensary

Norma Goeddertz — 23 Lawrence Street

"She was ever quiet and unassuming."

City Normal School No. 14 — Undecided

DOROTHY K. GOHEEN — 123 Trafalgar Street

"Her eye was blue and calm as is the sky,
In it's serenest noon."

Home Room Committee (2, 3); Thrift Committee (1); Class Pin Committee (2).

Monroe School No. 15 — Art School

M. CELIA GOLDSTEIN — 42 Scrantom Street

"She was well-versed in the ways of
talking with eyes, as well as with tongue."

Remington Award (2); Home Room Committee (3); Hike Club (3).

Washington Junior High School — Cornell University

LILLIAN E. GREENE — 23 Catherine Street

Green? Far from it.

Basketball (2, 3); Social Committee (2); Wearer of Numerals; Hike Club (2); Interclass Track Meet (2).

Washington Junior High School — Undecided

EVA HAINES 57 Edmonds Street

Eva is like a good book; she never wears out.

Basketball (1, 2, 3); Volley Ball (1, 2); Gym Meet (1, 2); Social Committee, (1, 2); Volley Ball Numerals; Class Pin Committee (2); Captain Basketball (1); Basketball Numerals; Basketball Monogram; Thrift Committee (1); Senior Play (4).

Monroe School No. 15 University of Rochester

JEAN LIPSCHUTZ 10 Payne Street

Slow and steady wins the race.

Hike Club (2, 3).

Washington Junior High School Undecided

RAWLING HARMON 131 Rosedale Street

He looks studious, but—

Monroe School No. 15 Undecided

GRACE JANE HARRISON — 5 Emanon Street

Grace always has delicious secrets to reveal
when the right person comes along.

Clarion Pin (4); Staff Typist for Clarion (4); Staff Typist for "Janua" (4).

Carthage School No. 8 — Undecided

LESTER HARRISON — 15 Vienna Street

"Les" is our dancing shark,
In athletics too he's made his mark.

Reserve Basketball Team (3); Baseball Team (3, 4); Wearer of E; Wearer of R; Basketball Team (4).

Washington Junior High School — University of Pennsylvania

LOUISE HASENPFLUG — 35 Holbrooke Street

Don't worry Louise is not as innocent as she looks.

Washington Junior High School — Undecided

John Heary — 447 South Clinton Avenue

"A calm brow'd lad
Yet mad, at moments, as a hatter."

Home Room Basketball (1, 2, 3, 4); Class Basketball (2, 3, 4); Wearer of Numerals, Class Swimming (1); Reserve Baseball (3).

Wadsworth School No. 12 — Undecided

William Hoffman — 28 Buchan Park

Fire! Fire!—False alarm.

Class Soccer (2); Class Basketball (2); Home Room Basketball (2, 3).

Washington Junior High School — New York University

Jessie W. Hoskam — 1388 Clinton Avenue North

"She is gentle, kind and fair."

Remington Card Case (2).

Washington Junior High School — University of Rochester

LILLIAN S. HURVITZ — 172 Berkeley Street

"I chatter, chatter as I go—"

Chairman Social Committee (4).

Francis Parker School No. 23 — Undecided

CLARA M. HUSTED — 2 Gibbs Street

"I have a little shadow
That goes in and out with me—"

Social Committee (1, 2, 3, 4); Secretary Girls' Section (1, 2); Home Room Committee (3, 4); Gym Demonstration (1); Constitution Committee (1); Associate Editor "Janua" (4); Guardian of Flag (4).

Audubon School No. 33 — University of Rochester

LEONA HUYCK — 911 Garson Avenue

"Oh were it possible to tell the one from the other."

Glee Club (2, 3); Orchestra (4); Orchestra Pin (4).

Samuel A. Lattimore School No. 11 — University of Rochester

Florence R. Jacobstein — 34 Berkshire Street

Trouble? She's always in,
She's never out
But still she laughs
And doesn't pout.

Basketball (1, 2, 3); Volley Ball (1, 2); Baseball (2); Wearer of Numerals, Wearer of Monogram, Social Committee (1, 2); Gym Demonstration (1); Interclass Track Meet (2, 3, 4); Chairman Home Room Committee (3).

Francis Parker School No. 23 — University of Rochester

Harold Janowsky — 791 Clinton Avenue North

Shades of Julius Caesar!!

Washington Junior High School — University of Rochester

Leon Jermyn — 298 Hazelwood Terrace

Of quiet manners is this boy,
In riotous talking he finds no joy.

City Normal School No. 14 — Undecided

MYRA JUDD — 5 La Mont Place

"Quiet, unobtrusive, kind, a friend to all, hated by none."

Samuel A. Lattimore School No. 11 — Undecided

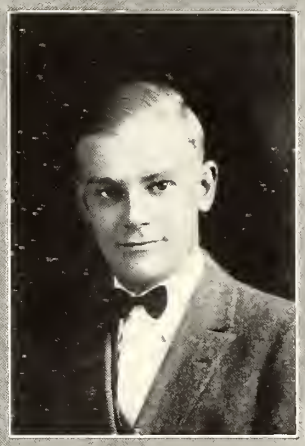

SIDNEY W. KAUFFMAN — 1029 Winton Road North

"What care I how fair she be
If she careth not for me."

Home Room Basketball (3, 4); Publicity Manager Senior Farce (4); Senior Play (4).

Hendrick Hudson School No. 28 — Mechanics Institute

EDWARD F. KILGRAS — 121 Hampden Road

Cuckoo! Cuckoo! the first we've heard!
Cuckoo! Cuckoo! God bless this little bird.

Home Room Basketball (3, 4); Senior Play (4).

Hendrick Hudson School No. 28 — Mechanics Institute

THEODORA KINNEY — 88 Alexander Street

She can do a multitude of things
That many girls can't do
And whene'er she gets rebuffed for it
It's her tongue that pulls her through.

Social Committee (1, 2, 3, 4); Vice-President (3, 4); Senior Farce (4); Volley Ball (2); "Janua" Board (4); Senior Play (4).

Monroe School No. 15 — University of Rochester

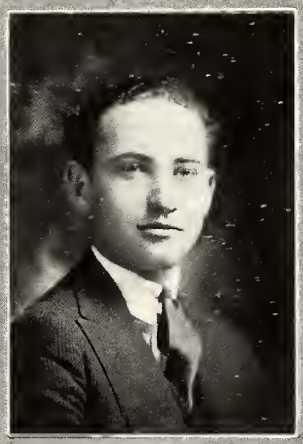

HAROLD KLEIN — 16 Mander Park

If curls were money
Harold would be a millionaire.

Home Room Basketball (2, 3, 4).

Washington Junior High School — University of Syracuse

HARVEY E. KRECH — 537 Avenue D.

"Thy modesty is a candle to thy merit."

Home Room Baseball (4); Home Room Basketball (4).

Washington Junior High School — Cornell University

Gussie Laffer — 966 North Street

They say absence makes the heart grow fonder—maybe that's why we saw so little of Gussie.

Washington Junior High School — Undecided

Elizabeth Elsie Lauer — 1176 Culver Road

"Lizzie's just the kind of friend,
That everyone desires,
Peppy, clever, and full of fun,
Of her, one never tires."

Class Pin Committee (1); Interclass Track Meet (2, 3, 4); Gym Demonstration (1); Tennis Tournament (2); Wearer of E. H. S. Monogram; Wearer of Numerals; Basketball (1, 2); Baseball (2); Captain Volley Ball (1); Glee Club (2, 4); Swimming (2, 3); Senior Play (4).

Audubon School No. 33 — Boston School of Physical Education

Wallace Lazarus — 341 Central Avenue

"Run home child
E're night o'ertake thee."

Eugene Field School No. 10 — Undecided

EDYTHE R. LEVENSON 4 Vienna Street

"A heart in the right place."

Social Committee (2); Hike Club (2); Remington Card Case (2); French Club (4).

Washington Junior High School Cornell

WILLIAM J. LEVINE 471 Clinton Avenue North

"All great men are dying
I feel sick myself."

Home Room Basketball (1, 2, 3); Home Room Soccer (2, 3); Glee Club (1); Tennis Tournament (3); Clarion Board (3); Advertising Manager "Janua", Senior Day Committee (4); Class Treasurer (2); Class Constitution Committee (1); Class Pin Committee (1); Class Athletic Committee (2).

Washington Junior High School University of Rochester

SALVATORE LO MONACO 151 Central Park

I'm as sober as a judge.

Home Room Baseball (2); Home Room Basketball (2)

Washington Junior High School University of Buffalo

JACK G. LUBELLE — 56 Trenaman Street

"Not to be conquered by these head-long days,
A very fine fellow in many ways."

Class Pin Committee (4).

Washington Junior High School — University of Rochester

MARY MILDRED LUDKE — 55 Council Street

Is Mary tall?
Is Mary thin?
Is Mary always wearing a grin?

Washington Junior High School — Undecided

MARGARET J. LODWIG — 289 Remington Street

Wherever you don't expect her—there she is.

Washington Junior High School — University of Rochester

Leo Lyons — 9 Wilmer Street

Mother's little angel
Seldom wanders far from home.

Monroe School No. 15 — University of Pennsylvania

Virginia E. Macormic — 209 Federal Street

Tho' a bit stout,
She's a good scout,
For she's democratic through and through

President Girls' Section (1, 2); Class Secretary (3); Social Committee (1, 2, 3); Home Room Committee (3, 4); Senior Farce (4); Class Pin Committee (2); Graduated 3½ years.

Audubon School No. 33 — University of Rochester

Allen Marchant — 102 Copeland Street

"A lad both blithe and bold,
Of musical talent we are told."

Band (2, 3); Orchestra (2, 3); Glee Club (3, 4); Masqures (2); Electrician Senior Farce (4).

Samuel A. Lattimore School No. 11 — Cornell

HOWARD C. MAURER 1653 Main Street East

Please observe, I'm a very superior chap.

Rochester Shop School University of Syracuse

LAYNGDON MCGOWAN 45 Harlem Street

"He has a funny doctrine,
This cheerful little elf."

Band (3).

Francis Parker School No. 23 Wentworth Preparatory School

LEONA METCALF 1337 Main Street East

If everyone blew as hard for Jan. '23 as Leona
does on her cornet, a model class we'd have.

Orchestra (3, 4); Orchestra Pin.

Carthage, New York Eastman School of Music

Marion Millard 1099 Park Avenue

When Marion doesn't agree with the teacher, the teacher knows it.

Orchestra (2, 3).

Francis Parker School No. 23 Pomonia College

Charles E. Miller 164 Troup Street

"Oh vanity of vanities."

Band (3); Chairman Home Room Committee (4); Assistant Manager Senior Farce (4); Home Room Basketball (2); Clarion Board (4); Circulation Manager "Janua" (4); Senior Play (4).

Hendrick Hudson School No. 28 University of Buffalo

Ethel Elizabeth Miller 531 North Goodman Street

A source of undiscovered talents.

Washington Junior High School Undecided

Ella A. Miller — 60 Hanover Street

She had a most artistic temperament.

Washington Junior High School — Mechanics Institute

Ruben Miller — 35 Thomas Street

"You can't make me mad."

Property Manager Senior Play (4).

Washington Junior High School — University of Syracuse

Ira Morris — 21 Gerard Street

Witty, musical, athletic all combined,
Another such would be hard to find.

Glee Club (1, 2, 3); Glee Club Concert (2); Freshman Basketball (1); Class Basketball (1, 2, 3); Reserve Basketball (3); Reserve Baseball (2, 3); Orchestra (1); Soccer (2, 3, 4); Wearer of R, Wearer of E, Wearer of Numerals, Class Baseball (, 2); Band (1, 2, 3).

Francis Parker School No. 23 — University of Syracuse

Frances Marion Moulthrop — 34 Pinnacle Road

Frannie didn't take after her grandfather,
she could count the times she went to gym.

Glee Club (2).

Monroe School No. 15 — Undecided

Jeannette Prenner — 739 St. Paul Street

When she says "Yes" she means it, and
when she says "No," why it's—NO!

Class Pin Committee (2); Hike Club (2); Remington Typewriting Award (2).

Washington Junior High School — University of Rochester

Mowey Presberg — 111 Lincoln Street

"Life is just one long, pleasant
dream."

Orchestra (4).

Washington Junior High School — University of Rochester

ARTHUR J. PRESENT 250 Barrington Street

It's hard to say where Arthur shines
He's clever in so many lines.

Glee Club (1, 2, 3); Clarion Board (2, 3); Clarion Agent (2, 3); Thrift Stamp Committee (2); Chairman Social Committee (3); Assistant Treasurer (3, 4); Home Room Committee (1, 2, 3, 4); Glee Club Concert (2); Boy's Treasurer (2); Business Manager Senior Farce (4); Class Pin Committee (2); Editor-in-Chief "Janua" (4); Social Committee (4).

Francis Parker School No. 23 Yale University

ABE PRICE 522 Clinton Avenue North

A mass of impenetrable silence.

Washington Junior High School University of Rochester

JONAS RABINOWITZ 24 Pryor Street

Words, words, words!

Home Room Basketball (2); Tennis Tournament.

Washington Junior High School Undecided

Moses Rabinowitz 24 Pryor Street

"He that hath wings, let him soar."

Washington Junior High School University of Rochester

Nathan Relin 222 Joseph Avenue

Bold, bad, man!

Washington Junior High School University of Rochester

Wellington W. Reynolds 209 Hazelwood Terrace

"When a villian is not engaged in employment
Of maturing his roguish little plans
His capacity for innocent enjoyment
Is just as great as another man's."

Band (4); Social Committee (3); "Janua" Board (4); Senior Play (4).

Audubon School No. 33 University of Rochester

Dorothy Ruth Rich — 71 Richland Street

"Doty" is different from the most
You never catch her shirking
She does her bit, and even when
She kicks, she keeps on working.

Secretary Students' Association (4); Executive Council (3, 4); Social Committee (2, 3); Class Pin Committee (2); Volley Ball Team (2); Gym Demonstration (1); Wearer of Numerals, "Janua" Board.

Francis Parker School No. 23 — City Normal School

Manuel M. Rosenberg — 314 Wilkins Street

"More is reserved
To man, with soul just nerved
To act to-morrow what he learns today."

Washington Junior High School — Columbia University

Leo Rubin — 558 St. Paul Street

"Lucky men need no counsel."

Wrestling Team (3); Home Room Baseball (4).

Washington Junior High School — University of Pennsylvania

HILDA SCHINSKY 1016 N. Goodman Street

"To fill each day with deed of cheer
Be loving, kind, and true."

Home Room Committee (2, 3).

Nathaniel Hawthorne School No. 25 City Normal School

ELIZABETH SCHWARTZ 21 Berlin Street

"Her voice was ever soft, gentle and low
An excellent thing in a woman."

Social Committee (2).

Washington Junior High School City Normal School

CATHERINE G. SEELEY 19 Flower Street

Here is a lass with plenty of business sense.

Orchestra (3, 4).

Carthage School No. 8 Undecided

EDWARD SEISER — 44 McKinley Street

Ed's a big measure as you all can see
But his good nature is far bigger than he.

Samuel A. Lattimore School No. 11 — Mechanics Institute

HAROLD LEROY SERCU — 16 Luzerne Street

Life is just one darn thing after another.

Monroe School No. 15 — Undecided

LEO JACK SILVERSTEIN — 21 Morris Street

A chubby, jolly chap is he
Who from all worry fain would flee.

Washington Junior High School — Undecided

EMILY I. SLEGHT — 92 Edgar Street

Emily looks lonesome now.

Glee Club (3, 4); Special Chorus (3, 4); Vice-President Glee Club (4); Senior Play (4).

Out of Town — Mechanics Institute

ELIZABETH HANNAN SMITH — 987 Harvard Street

"She is a prize too lovely to forsake."

Class Basketball (2, 3); Class Volley Ball (1, 2); Wearer of Numerals (1); Senior Farce (4); Athletic Field Committee (3); Senior Play (4).

Francis Parker School No. 23 — Undecided

LILLIAN D. SNIDER — 982 St. Paul Street

"Quality not quantity."

Social Committee (2); Basketball (3); Remington Award (2); Hike Club (2, 3).

Washington Junior High School — Undecided

Lillian D Snider

MARGARET I. SPEARE — 29 Vermont Street

Peggy is a fast woman,
She's left us for college already.

Chairman Home Room Committee (3); Social Committee (1, 2, 3); Volley Ball (1); Gym Demonstration (1); Glee Club (2); Chairman Thrift Stamp Committee (1); Graduated in 3½ years.

Samuel A. Lattimore School No. 11 — University of Rochester

HILTON G. SPENCER — 60 Adrian Street

A man in earnest, who knows what he's about.

Chairman Home Room Committee (2, 3); Home Room Baseball (1, 2); Home Room Basketball (1); Home Room Soccer (1, 2).

Wadsworth School No. 12 — University of Buffalo

CHARLOTTE SPINDELMAN — 68 Martin Street

"To make the world a friendly place,
One must show it a friendly face"—
and Charlotte does.

Basketball (2); Wearer of Numerals (2); Home Room Committee (2); Class Treasurer (3); Remington Typewriter Certificate (3).

Washington Junior High School — Syracuse University

EDWARD SPITZNAGEL 72 Holbrooke Street

"Speech is great, but silence is greater."

Washington Junior High School Rensselaer Polytechnic Institute

CARL STAHLBRODT 266 Gibbs Street

A business man of many jokes,
His manner is supreme
He always helps the class along,
That's why he's in esteem.

Staff Photographer Clarion (2); Advertising Manager Clarion (2); Business Manager Clarion (4); Property Manager Senior Farce (4); Clarion Pin (2); Jeweled Clarion Pin (4); Clarion Certificate (2); Business Manager "Janua" (4); Executive Council (4).

City Normal School No. 14 University of Pennsylvania

HELEN STALLMAN 14 Russell Street

"Let reason be your guide."

Hamilton School No. 31 Undecided

ALICE STARK 98 Evergreen Street

Alice is ready with a smile every time you meet her.

Washington Junior High School Undecided

EDWARD C. STEIN 1350 Culver Road

Faint heart never won fair lady.

Track Team (3); "Janua" Board (4).

Hamilton School No. 31 Syracuse University

GEORGE THEODORE SWAN 450 Oxford Street

"Ho, Hum! How this world bores me."

Vice-President Boys' Section (1, 2); Chairman of Social Committee (1, 2); Chairman of Constitution Committee (2); Chairman Class Pin Committee (2); Social Committee (3); Assistant Manager of Soccer (3); Wearer of "E", Senior Farce (4); Tennis Tournament (2); Class Swimming (3); Activities Editor "Janua" (4); Home Room Committee (4); Senior Play (4).

Francis Parker School No. 23 Williams College

Bertha Elizabeth Taylor — 311 Garson Avenue

"A true friend is forever a friend."

Senior Play (4).

Audubon School No. 33 — University of Rochester

Frances L. Telford — 79 University Avenue

"And no one ever heard her speak,
In a bitter or loud complaining way."

Gym Demonstration (4); Glee Club (4); Special Chorus (4); Senior Play (4).

Buffalo, N. Y. — University of Rochester

Jack A. Trimner — 338 Federal Street

"They smiled when he winked and addressed
them as dears
And they all of them vowed as they dried
up their tears
A pleasanter gentleman never was seen."

Clarion Agent (3); Clarion Board (3); Social Committee (3); Senior Farce (4); Executive Council (3, 4); College Supper Committee (3); Chairman Social Committee (4); Candy Sale Committee (4); Chairman Senior Day Committee (4); Senior Play (4).

Francis Parker School No. 23 — University of Pennsylvania

STEPHEN TUCKER 243 Laburnum Crescent

"I pray thee, stay with us."

Member Executive Council (2, 3, 4); President Students Association (4); Clarion Publicity Manager (2); Class Soccer (1); Class Basketball (1); Home Room Committee (2); Senior Farce (4); Wearer of "E"; Wearer of Numerals; Wearer of "R"; Class President (3, 4); Soccer Manager (3); "Janua" Board (4); Tennis Tournament (1); Social Committee (1); Assistant Manager Soccer (2); Clarion Board (2); Business Manager Senior Play (4); Football Committee (3); Student Dancing Committee (3); Senior Play (4).

Monroe School No. 15 University of Pennsylvania

MARGUERITE F. VAN BUREN 239 Chamberlain Street

" 'Twas na her bonnie blue ee—
'twas my ruin——'Twas the bewitching
sweet stown glance o' kindness."

Glee Club (3); Special Chorus (3); Senior Play (4).

Audubon School No. 33 City Normal School

RUTH E. VANDER HAVE 21 Helena Street

"On all her days let health and peace attend
May she ne'er want, nor ever lose, a friend."

Washington Junior High School City Normal School

RIKA VANNIEL 660 Winton Road

"Friend—past, present, and to be!"

Basketball (2, 3); Volley Ball (1, 2); Home Room Committee (4); Glee Club (2, 3); Wearer of Numerals; Interclass Track Meet (2).

Hendrick Hudson School No. 28 City Normal School

ALBURTAE WARREN 283 South Goodman Street

One day Alburtae bobbed her hair
And ever since to our despair
She's fussed and primped and combed
and curled
And what is worse, 'fore all the world.

Remington Award (2).

Washington Junior High School Undecided

MARGARET MAY WARREN 230 Corwin Road

She has enough old-fashionedness
To have a bit of charm
She has enough "new-fangledness"
To give mama alarm
She has enough good Yankee sense
To waive aside a crush
And when a man would speak to her
She has the grace to blush.

"Janua" Board (4); Volley Ball (1); Chairman Home Room Committee (4); Social Committee (2, 3); Interclass Track Meet (1); Candy Sale Committee (4).

Audubon School No. 33 Oberlin College

LAW GIBSON WEINER — 17 Werner Park

Such a playful little fellow.

First Prize Vocal Contest (1); Glee Club (4); "Daddy Long Legs" Cast (3); Senior Farce (4); Senior Play (4).

Monroe School No. 15 — Hobart College

SARA D. WEINSTEIN — 37 Hoeltzer Street

She was carefree, but never frivolous.

Hike Club (2); Remington Certificate (2).

Washington Junior High School — Cornell

ETHEL E. WEINSTEIN — 406 Joseph Avenue

"You were made for enjoyment and the world is full of things which you may enjoy."

Glee Club (3, 4); Typewriting Certificate (3); Special Chorus (3, 4).

Washington Junior High School — Rochester Dental Dispensary

ELMER WEISS 95 Clay Avenue

"Too much business hath made him mad."

Glee Club (1, 2, 3); Glee Club Concert (2); Supply Store (4); Supply Store Pin (4).

Francis Parker School No. 23 University of Buffalo

JANICE A. WELD 55 Audubon Street

"And tongues were made to speak with."

Francis Parker School No. 23 Undecided

IDA WELTMAN 61 Sullivan Street

"Then her voice's music—call it the well's bubbling, the bird's warble!"

Washington Junior High School Brockport Normal School

George Edwin Wilson — 1692 Clinton Avenue North

Sometimes I sit and think
Othertimes I just sit.

Carthage School No. 8 — Undecided

George Wesley Wilson — 210 Culver Road

"Not of words but of actions."

Class Secretary Boys' Section (1, 2); Class Social Committee (3); Athletic Field Committee (3); Business Board "Janua" (4); Class Prophet (4).

Francis Parker School No. 23 — Colgate University

Mervyn Wittenberg "Merv" — 46 Trenaman Street

Dancers, such as he, are rare
Distinguished, too, by reddish hair.

Tennis Tournament (2); Junior Champion (3); Captain Tennis Team (4); Skating (3); Interclass Track Meet (2); Track Team (2); Wearer of Numerals; Wearer of "R", Chairman of Home Room Committee (4).

Carthage School No. 8 — School of Optometry

ALICE L. WOHLGEMUTH 335 Electric Avenue

"Very useful and very slim,
Very tidy, and very trim."

Remington Award (2); Staff Typist "Janua" (4); Social Committee (4).

Buffalo, N. Y. Undecided

BERTRAND WRIGHT 2½ Boardman Street

"Those auburn locks are fair to see,
So say the maidens shy
But when he's running on the track
That fire shines for East High.

Wearer of R, Track (3, 4); Captain Track (4); Home Room Basketball (3); Home Room Committee (4).

Harrison High School University of Rochester

LENA YATES 732 Clifford Avenue

"Always thoughtful, kind and untroubled."

Home Room Committee (4).

Washington Junior High School City Normal School

MYRA CAROLINE YOUNG — 104 Avenue B.

She just couldn't find time to study
but she was on the honor roll once.

Carthage School No. 8 — Eastman School of Music

In Memoriam

FRED SUTHERLAND

Died August, 1920

Class History

IT has been said that "time and tide wait for no man," and upon this maxim hangs my little tale. It was time which decreed our coming here, and it is time that is decreeing our going away. We entered as a novelty, being the first class to store up knowledge during the afternoon. In one term however, we had skipped away enough of our "greenness" to become full fledged pupils and to report at the usual time.

And then one day, while the rest of the school were in assembly, the girls had their first class meeting. Soon afterwards the boys became organized. Thus Jan. '23 was officially recognized in the annals of the school.

The girls ventured a party which was a thorough success, fulfilling the motto 100% out. The boys, no different from the ordinary in this respect, preferred to wait until they had girls to dance with.

At Hallowe'en the femininity had another get-together. A feature of this party which was especially enjoyed, excluding the doughnuts and cider, was Miss Murphy's ghost story. Of course there were games and prizes which go hand in hand with any respectable party.

We soon found ourselves numbered among the upperclassmen and as is the custom, the north side united with the south. The result was a Junior Frisk. Despite a temporary bashfulness, which soon wore off, girls and boys alike had "the best time ever."

In our Junior Final year, perhaps to welcome our new class advisors we had "The Affair." It was quite an "Affair" and gave the class a good time after a term of hard work.

Our reputation for snappy successes, so to speak, was not endangered by the Senior Turmoil. It went off with a bang.

One of the many responsibilities Seniors have is that of finances. Jan. '23 has had two candy sales which have profited both buyers and sellers. Our Farce if we are to judge by popular opinion was cleverly given, meanwhile it helped to raise our financial status.

Now we are leaving old East High perhaps to take a place in the battle of Life with the rest of the world. But we are taking with us some of the East High Spirit which will always carry every one of us over the top. May Alma Mater have cause to be proud of Jan. '23 as "time and tide wait for no man."

JESSIE A. GEDDES.

Morning Snore and Alarm Clock

Member of the Associated Clothes Press.

WEATHER: Under constant observation of meteoroligist Ed. Kilgras who forecasts many favorable moons and good times.

Vol. 1923 Rochester, N. Y., Friday, February 31, 1935 A-No. 1

LAW WEINER SINGER SHOT BY UNKNOWN SPECTATOR

Pittsford, Feb. 30—The boldest assault of the season took place here yesterday afternoon when Law Weiner, famous opera singer, was shot in his right arm. It was first believed that Arthur Present, owner of the Cadillac Sales Corp., was guilty of firing the shot as he was believed to have been seen rushing out of the theatre just as the shot was fired, but this theory was soon proved groundless by detectives Sidney Kauffman and Casimir Figler who immediately investigated and discovered that Present was not in the audience at the time.

Dr. Edward Stein, a prominent New York surgeon, and Millicent Boyce, a trained nurse, who were in the audience, immediately offered their assistance, and rendered first aid. Mr. Weiner is in no serious condition since the missile only grazed his arm. He will resume his concert tour tomorrow night.

The reason for the shooting cannot be solved definitely; but Rika VanNiel, Chicago's woman sleuth, believes the underlying cause was jealousy of Mr. Weiner's splendid voice and magnetic personality, which has won him so much favor in the musical world.

SENATOR SWAN RETURNS FROM TRIP AROUND WORLD

N. Y., Feb. 29—Senator George Swan of Rochester, N. Y., and his amanuensis, Marian Edwards, famous also as an authority on Revenue and International Law, arrived here today on the ship "Blain," following a trip around the world.

Quite an ovation was given the Rochesterians as they landed, Clara Husted, New York's most brilliant social and society leader assisted by Margaret Warren, equally as prominent in New York as well as Rochester circles, entertained the travelers at the Ritz immediately on their landing.

The party will arrive in Rochester some time next week.

NEW AUTHOR BECOMES FAMOUS OVER NIGHT

Jack Lubelle's "Unseen Powers" is creating quite a sensation in literary circles. The meaning it seems, is rather vague to most people but to those of sufficient education it is considered one of the foremost writings of modern literature.

Ruben Miller, publisher of this book has been overwhelmed with orders and has had to enlarge his printing press.

TONIGHT

See at the Eastman Theatre, Elizabeth Smith, famous ballet dancer, who once danced before Eugene V. Debs and Emma Goldman.

JEWELER ROBBED IN BROAD DAYLIGHT

Rochester, N. Y., Feb. 30—The jewelry store of Manuel Rosenberg was entered at two o'clock yesterday afternoon by two unidentified men. One of the robbers covered Rosenberg and his stenographer Lillian Greene, while his partner ransacked the safe and show ease. They then bound and gagged Rosenberg and Greene and left in an auto.

Wallace Lazarus was the first to enter the store and discover the robbery. He quickly released the pair and notified the police. Officers Abe Price and Harvey Kreeh soon arrived and could find no clue on which to work.

Salvatore LoMonaco who runs a restaurant next door believes he could identify two men whom he believes looked suspicious.

ROCHESTER MAN HONORED AT CONVENTION

Cleveland, O., Feb. 30 — Philip Bubes was elected president of the Cartoonists' Society of the United States by an overwhelming vote. The work of Bubes has been syndicated in many American as well as foreign newspapers for the past five years and his work is gaining more and more in favor by the best of critics.

Leo Silverstein, a man of excellent ability as a designer of letters and bookplates, was chosen Vice-President.

After the election a dinner and smoker was held at the Hotel Staller on Euclid Ave, and E. 12th St., which is now under the management of Stephen Tucker who owns the chain of Staller Hotels in America, and was formerly located at the Sagamore in Rochester, New York.

HARRY BAREHAM ELECTED PRESIDENT OF CHAMBER OF COMMERCE

Harry Bareham will go into office next Monday to take up the work of former President Stanley Bell who has accepted the position of manager, in the Backus Airplane factory in Texas. Tom Backus, owner of the airplane plant has long been endeavoring to engage the valuable services of Mr. Bell.

Charles Miller will succeed Wellington Reynolds as secretary of the C. of C.

The Vice-President, Harold Sercu, and the treasurer, Floyd Bortle will remain in their present offices, since their services have been recognized by the chamber as such to deem it unwise to elect others. Mr. Bortle has received much favorable comment on his financial ability and organization of the funds of the city.

American Ambassador to Irish Republic Will Sail On Monday

New York City—The recently appointed ambassador to Ireland Theo Kinney, will sail from New York on the "Kilarney" for Dublin.

Miss Kinney will take her butler, Charles Dumphrey, with her and her secretary, Jessie Hoskam, who was recently employed by the "Iron King," Thomas Hanna. The United States has had great difficulty in the last few years in obtaining a satisfactory representative to the new republic and it is believed by Washington officials that Miss Kinney will be able to settle many of the Irish difficulties that have presented themselves to former ambassadors. She was one of Professor Gaffney's most advanced and brilliant pupils.

LILLIAN HURVITZ
TONGUE SPECIALIST
Top floor, Granite Bldg.
VOCAL ORGANS
TRAINED
TO WORK AT ANY SPEED
FAST TALKING A
SPECIALTY
I have been able to out-talk
many learned Professors.

New York Critic Praises Orchestra

The Rochester Symphony Orchestra, under the direction of Vincent Ewing is declared to be the finest of its kind in the country. After the concert at the Eastman Theatre last night the members of the orchestra, including Rawling Harmon, Catherine Seeley, Leona Metcalf, Mowey Presberg, Marion Millard, Erwin Bircher and Ira Morris, were entertained at the Hotel Rochester where each player was given a gold pin in the form of a harp.

Every player in this orchestra has been trained and educated both abroad and in the Eastman Theatre. They are all masters of their instruments and individually have attracted the attention of large audiences in almost every capital of the world. Director Ewing has edited many books on the art of music and its part in human life.

Rochester Retail Grocers Elect New Head

Norma DePuyt has been elected head of the Retail Grocers' Association of this city. Miss DePuyt is the first woman to hold this office and she promises that all her ability will be directed toward the lowering of the present high cost of food in Rochester. Miss DePuyt has been in the grocery business ever since her girlhood days and is familiar with every phase of its management. She is the owner of the N. A. DuP. chain of Stores in Buffalo, Syracuse and Rochester, and which are known to be the cleanest and most up to date and business like type in northern New York State.

Freda Emans has charge of the Buffalo N. A. DuP. office and Louise Hasenflug the Syracuse office.

Stahlbrodt Mfg. Company Opens New Plant

Carl Stahlbrodt at head of New York firm.

Sayre, Pa.—This city will soon claim one of the most modern, up-to-date machine shops in Pennsylvania. Edward Spitznagel is one of the promoters, and has furnished a large share of the funds to be used in its operation. Piston rods and cylinder heads will be the main output of the plant, which is now receiving orders from many auto and airplane factories in this country as well as in foreign markets. Stahlbrodt is claimed to be one of the foremost young business men in manufacturing circles.

Already salesmen, as well as saleswomen, have been sent to the various cities and countries. Bertha Taylor has been sent to Australia, Marguerite VanBuren to Holland, Alburtae Warren and Ella Miller to Spain, Elizabeth Schwartz to Germany, and Hilda Schinsky to Poland.

Allen Marchant, Leo Lyons, Langdon McGowan, Harold Bunce, William Hoffman and Ethel E. Miller have been assigned to American cities and are already reporting large sales.

Honolulu Fair Attracts Many American Women

The fair held last week in Mid-Pacific was one of the largest of its kind, for its main attraction was the display of women's finery, from shoes to head gear. Some of the most prominent American women to attend were: Myrtle L. Booth, Norma Goeddertz, Frances Moulthrop, Mary Ludke, Myrtle Geimer, Myra Young, Dorothy Goheen, Jeanette Prenner and Myra Judd.

Mabel P. Evans, owner of the Evans Steamship lines has aided greatly in the excellent transportation from this country as well as from Japan.

LEO RUBEN
FRESH MEATS
CHICKENS
A SPECIALTY
Front Street

Alderman Gets in Argument

Alderman Bernstein of the 8th Ward and Levine of the 16th Ward held an argument on the floor of the court house which nearly ended in their arrests. Neither man would give the cause of their disagreement, except to hotly denounce each other's views on a subject that the reporter, Harold Janowsky, was unable to draw out of them.

Alderman Moses Rabinowitz has been appointed to see that the two are kept apart until they agree to act peaceably in public.

TOLD IN A SENTENCE

Ruth Vander Have has just returned from a trip through the Orient by airplane.

Charlotte Spindleman will entertain twenty out of town guests in her new home on River Side Drive next Sunday evening.

Dorothy Rich is the author of a new book on "Love in a Nutshell." It is quite the rage in romantic circles.

Ida Weltman has started a club for working girls which will hold its first meeting at the home of Evelyn Gallant next Friday.

Ethel and Sara Weinstein have moved to Fairport to start a notion store there.

Catherine Cardew has been appointed principal of Central High School, Syracuse.

Margaret Speare was the guest of her friend Virginia McCormic at her winter home in Florida.

Marie Galinsky, Edythe Levenson, and Celia Goldstein recently returned from a trip to the South.

SCHOOL BOOKS
Boys and Girls
Come To
ELMER WEISS, W. MAIN ST.
For your trots. All languages. We carry a complete supply of Math Books with answers.
INVISIBLE INK
ADVANCED INFORMATION ON ALL REGENTS QUESTIONS.

TELFORD'S SHOES
Shoes for young,
Shoes for old,
There are no
Better shoes sold.
East Avenue near Main.

FINESTONE, FORMAN & Co.
MEMBERS
NEW YORK COTTON EXCHANGE
We sell all your worn out Gilt Edge Stocks.
OLD BONDS MADE NEW.

LEONA HUYCK
HATS
ALL SHAPES, COLORS AND SIZES

YATES—SNYDER
NOTIONS
Odd and otherwise.
We have many such.
Lena Yates, Lillian Snyder.
Main St. East

FRENCH TAUGHT
While You Wait.
MLLE.
MARGARET J. LODWIG
I will teach you the language so perfectly that even the French themselves will not understand you.

YE OLDE FASHIONED ENGLISH TEA ROOM
Margaret Cromwell, Proprietor.
English Teas Salades
Roast Coffee Beans
Chicken on the Half Wing.
1988 Clinton St. West

GENERAL CARTING AND DELIVERY
GEORGE EDWIN WILSON
Furniture Safes
Baby Carriages
I MOVE THE WORLD
My Wagons Can Be Seen In Any Garage Day or Night.
13 Lonesome Street

ADS.

Cash paid for false teeth, rubber bands, shoe strings, and Fords. Harold Kline, U. R. A. Repair Shop for Autos.

For Sale—Grape vines, yeast, jugs, and corks. Concock your own. Hilton Spencer, Sheriff, Wayne County.

Auctioneer—Nathan Relin, auctioneer of wide experience. I can sell anything from a rattler to a big noise. 12374 East Ave.

Wanted—Someone to help me spend $100,000.87, immediately. Jack Trimner, U3.

Dressmaking—Pinking done while you wait. I make a specialty of party gowns and aprons. Janice Weld, 100 East Avenue.

Victrolas—Talking machines of all kinds, prices from $204 to $.10. If you are not acquainted with a talking machine I will give you a personal demonstration. Gussie Laffer.

Lost—Engagement ring last night. No reward. Clifford Frazer.

Wanted—Position as private secretary. I worked for Edward Seizer for 10 days and he is satisfied. Ada Cramer. RU2 this office.

Photographs—Expert printing and developing. I hire no censor. Florence Jacobstein.

Wanted—Office boy. Grace Harrison, Alice Wohlgemuth, Lawyers.

Wanted—Watch dog, by two young ladies. Alice and Dorothy Dworetsky.

AUTO LIVERY
Leon Jermyn
Any Time—Day or Night
Be your own driver.
$5 Per hour $10 a day
Cozy Cars for Special Parties.

STALLMAN AND STARK
ICE CREAM—SODA WATER —SWEETS—
Helen Stallman, Alice Stark
Proprietors.

SPORTS

Masculine

Bertrand Wright Makes New Record

Star Forward of Celtics Makes Fifteen Baskets in Single Game Here.

One of the liveliest games of the season was played on the Armory court last night when the Celtics took on the strong Scranton team, and won after many brilliant and powerful plays. The Pennsylvania boys led at the end of the first half by six points, but during the last half Wright made eight of his fifteen field baskets.

Sam Chait also starred when he dribbled the whole length of the floor for a two pointer. There were but two fouls called on the Pennsylvania lads and Chait made them both count for a taley

SCORE:

Scranton—20;
Celtics—26.

Mervyn Wittenberg U. S. Tennis Champion in Europe for World Title.

Paris, Feb. 27—Mervyn Wittenberg, the holder of many American titles, will tackle the pride of French tennis players the third week in April to decide the World's Championship Tennis Match. Great hope is held out for Wittenberg since his remarkable showing in San Francisco last fall when the cream of Japanese players went down to a crushing defeat.

"Red," as Mr. Wittenberg is called by his intimate friends has been wielding a racquet since his high school days, when he won many laurels in local matches.

Cora Frank, his secretary, is kept busy arranging his matches as he receives many challenges from different countries who wish the distinction of being pitted against him.

Feminine

Five Stars in Womans' Golf Title Tourney

Salt Shaker Springs—It appears from present indications that at least five star women golfers will be in the fight for the women's national championship to be held here.

Eva Haines, the Rochester, N. Y. wonder, arrived here today for a series of practice rounds on the links. Miss Haines is favored to win but she will find a dangerous opponent in Frances Channell who has been making a title for herself throughout the West, having shattered the fond hopes of Jessie Geddes, Scottish champion, as well as poet.

Ida Chilson, St. Louis champion, and Emily Sleght of New Orleans are on their way here by auto, being entertained by various golf clubs along their route.

Woman Wins Three Mile Handicap

Walla Walla, Wash. Feb. 30—Elizabeth Lauer won the two mile handicap here today. The course led over the state road between what is known as Frogs Legs Hill and Dangerous Curve which is a very rolling country and dazed the contestants to the utmost, the steepness of the hills forcing some to a walk.

Miss Lauer held third place for the first mile and then gradually gained second before another half mile and finished just fifty feet in the lead. Her time was 25:50, which is the shortest time on record for women over this course.

Starter: Mildred J. Gerber.

Here and There

East vs. West Will Battle For Football Pennant

The final clash of the season will take place next Friday when the two rival high schools of the city will fight for local honors. Coach Lester Harrison of West High claims that his players are in the best of condition and should be able to dim the aspirations. Coach Elliot Cushing holds out for the Orient eleven.

Kenneth Fulkerson, recently appointed Athletic Director of the Rochester Schools has done much to bring about the return of the Rugby game in this city.

Harold Bartholf Makes New Record

Harold Bartholf crossed the Pacific Ocean in his hydroplane in one hour, thirty one minutes John Heary will bring his plane back next week as Mr. Bartholf will remain in China as instructor in aviation.

Last Will and Testament of the Class of January 1923 East High School

We, the Class of January 1923, East High School, of the City of Rochester, County of Monroe, State of New York, having hitherto undergone the agonizing yet blissful four years of learning, being of sound mind and memory do make, publish, and declare this our last Will and Testament, to be executed as hereinafter set forth:

FIRST: To the innocent Freshmen we leave the much sought after conveyance viz. the elevators.

SECOND: To the coming Senior classes we do give and bequeath the front seats in the Assembly Hall, also the gum adhering thereunder.

THIRD: To all the future classes we leave our various bumps of knowledge to be equally divided.

FOURTH: To those venturing into "deep waters" we leave the well known corridors, or Lovers' Lane.

FIFTH: To the benefit of the school in general we leave those loyal and ardent worshippers of our Alma Mater who insist upon remaining within her walls.

SIXTH: To those who deliver long drawn out orations in assemblies, thereby shortening periods, we leave our sincere wishes for a continuance.

SEVENTH: To anyone who desires to add to his daily grind we do give and bequeath the pencil sharpeners, chiefly used for decorations and noise makers.

EIGHTH: To those who are so enamoured with the study of Cicero and Virgil we leave our well known "Hobbies" in hopes they will help to win the race.

NINTH: To our successors, The Skippers Club, we do give and bequeath our earnest prayers for their safety, as well as the rear lawns where they can enjoy their vacant periods and bewail their troubles.

TENTH: To all those who hate to get up in the morning and who act as official talking machines in class we leave the use of the Detention Room in which to rest their weary bones.

ELEVENTH: To all those who require noonday nourishment we do give and bequeath the lunch room, also the famous East High doughnuts.

TWELFTH: Last but by no means least we leave to some fortunate class our advisors, Miss Stoneburg and Mr. Lansdale, whose friendliness has won our deepest appreciation.

LASTLY: We hereby appoint all future classes executors of this our Last Will and Testament.

In witness whereof we hereunto subscribe our name, the 1st day of January in the year Nineteen Hundred and Twenty-three.

THE CLASS OF JANUARY 1923.
By Ida Chilson, *Testatrix*

Seniors

Juniors

Sophmores

Freshmen

The Classes...

P. Babes '23

NORMAN MILLER

ISABEL HERDLE

The Class of June 1923

Norman Miller	*President*
Isabel Herdle	*Vice-President*
Alma Frankenfeld	*Secretary*
Moreau Smith	*Treasurer*
Moreau Smith	*Chairman of Social Committee*

EXECUTIVE COUNCIL

Eugene Haidt	*Athletics*
Elizabeth Slayton	*Music and Literary*
Gordon Meade Frederick Haupt	*Publications*

FACULTY ADVISORS

Mr. Potter
Miss Dennis

The Junior Classes

THEODORE PEVEAR

LILLIAN LERNER

JANUARY 1924

Theodore Pevear	*President*	Walter B. Fitch	*Secretary*
Lillian Lerner	*Vice-President*	Alma Hart	*Treasurer*
Russell Bradshaw			*Chairman of Social Committee*

EXECUTIVE COUNCIL

Donald McKay	*Athletics*	Carolyn Weston	*Music and Literary*
Theodore Roscoe			*Publications*

FACULTY ADVISORS

Miss Haggith

Mr. Rodney

JACK SLOTNICK

KATHRYN FOULKES

JUNE 1924

Jack Slotnick	*President*	Beatrice Crippen	*Secretary*
Kathryn Foulkes	*Vice-President*	Robert Whiting	*Treasurer*
Charlotte Sturman			*Chairman of Social Committee*

EXECUTIVE COUNCIL

Paul Leslie	*Athletics*	Betty Rosner	*Music and Literary*
Harley Moyer			*Publications*

FACULTY ADVISORS

Mr. Cleland

Miss LeMay

RUTH HAINES

Boys		*Girls*
Gregg Swarthout	*President*	Ruth Haines
Frederick Green	*Vice-President*	Florence Beyland
Justus Trimner	*Secretary*	Sophia Kaufman
Jethro Davis	*Treasurer*	Adelaide Bickford

DONALD ZOLL

ROSE LERNER

Boys		*Girls*
Donald Zoll	*President*	Rose Lerner
Pike Mead	*Vice-President*	Sadie Willdossky
Edward Hoffman	*Secretary*	Eleanor Pope
Fred Fouget	*Treasurer*	Elizabeth Pope

A Review of the School

THE FRESHMAN CLASSES

There are such things as Freshman in East High School although you rarely see one in these stately halls during the morning. It was discovered a few years ago that Seniors became discouraged in mind less frequently; and color blind from seeing so many green specks floating before their eyes less often, if the Freshman came in the afternoon. For this reason the great majority of "Frosh" attend an afternoon session.

The entering classes have been growing larger every year and the present class is by no means an exception to the rule. Coming in the afternoon, they are of course unable to become organized in their first year.

The Classes of 1926 have shown already their ability to be worthy members of old East High by their generous donation to the Book Fund.

You have certainly started well 1926, and we wish you great success in upholding the standards of our Alma Mater.

THE ANNEX

The East High School Annex, a remodeled Chiclet Factory on Goodman Street, with Mr. Eddy as its principal is now accommodating about three hundred students. Some of these students are freshmen taking the Academic course, but the majority of them are students in the Technical School.

The Technical School includes a four year course in many crafts and trades including lathe making, printing, carpentry and mechanical drawing. Special courses in Domestic Science, sewing, and millinery are provided for girls attending the High School.

The Annex session is from 8:30 to 2:20 o'clock during which many students of the main building spend some periods there at the various Technical courses. The different things made by the pupils are given to the students for their own use, altho in the printing department much work is done for the school and some of the food in the lunch room is prepared by the cooking classes.

Mr. Terrence Ogden is in charge of the athletics of the Annex boys which are conducted in the High School Gymnasium.

A very successful "social" comprising the whole Annex was recently held under the direction of Mr. Ogden and Miss June Deming.

The Annex is a very important branch of our school and we sincerely hope that some day we may be together under the same roof.

ACTIVITIES

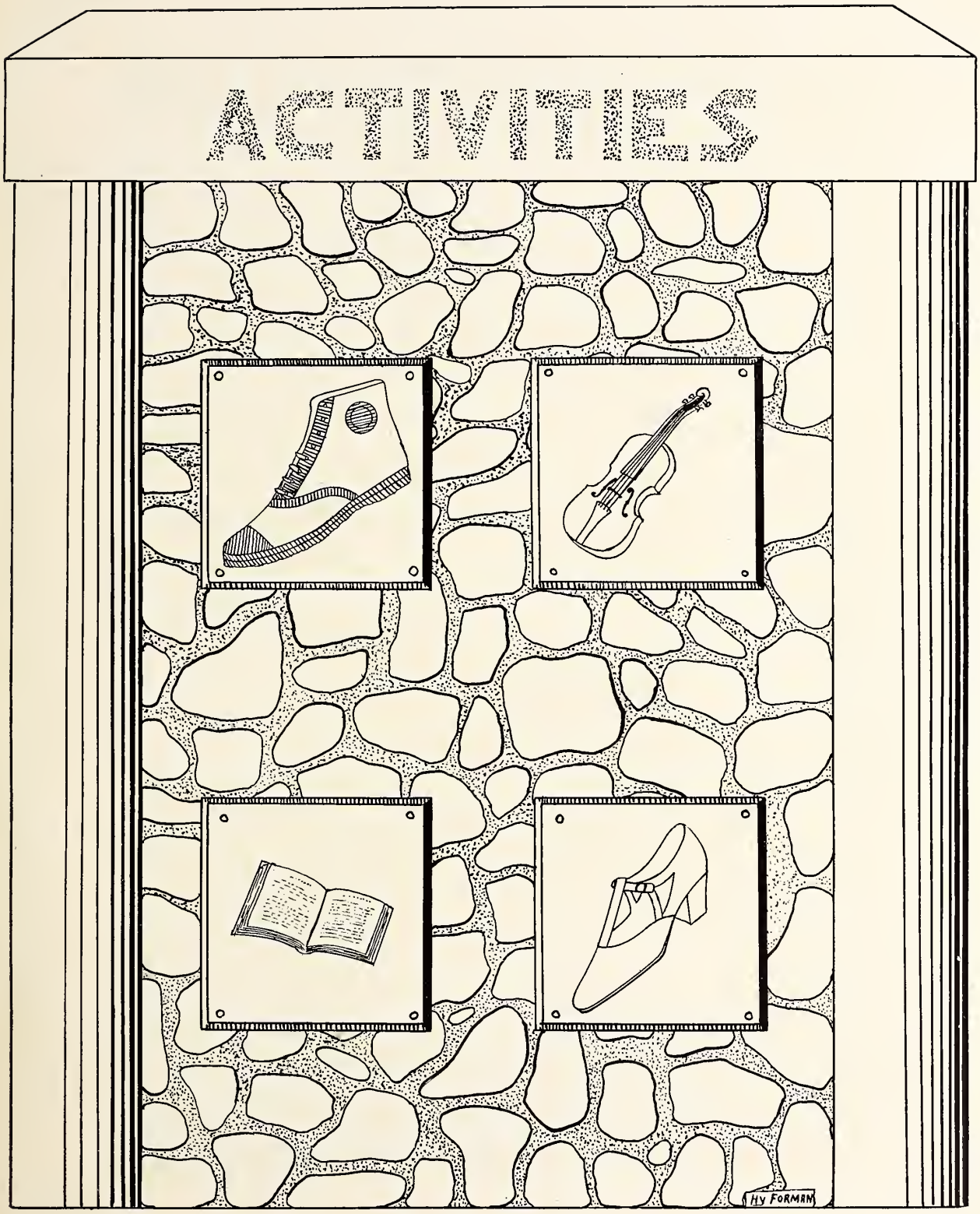

STEPHEN TUCKER

DOROTHY RICH

The Executive Council

Mr. Wilcox	*Honorary President*
Stephen Tucker	*Student President*
Dorothy Rich	*Student Secretary*
Mr. Davey	*Faculty Treasurer*

FACULTY MEMBERS

Mr. Wilcox	Mr. Baird
Mr. Davey	Miss Hanna
Mr. Fowle	Mr. Lansdale

PUBLICATIONS COMMITTEE

Carl Stahlbrodt	Jan. '23	Gordon Meade	June '23
Catherine Cardew	Jan. '23	Frederick Haupt	June '23
Jack Trimner	Jan. '23	Theodore Roscoe	Jan. '24
		Harley Moyer	June '24

ATHLETIC COMMITTEE

Eugene Haidt, *Chairman*

Stephen Tucker	Jan. '23	Donald McKay	Jan. '24
Eugene Haidt	June '23	Paul Leslie	June '24

MUSIC AND LITERARY COMMITTEE

Elizabeth Slayton, *Chairman*

Dorothy Rich	Jan. '23	Carolyn Weston	Jan. '24	Betty Rosner	June '24

The School Year

WHEN the doors of East High School were opened in the fall of 1922, it was to welcome 2208 pupils and 140 teachers in a building originally planned for 1008 pupils and 45 teachers. This growth, which is out of all proportion to the growth of the city itself, has been most marked in the last few years; and not even the afternoon session for the first year pupils, and the addition of the Chiclet factory on Goodman Street have relieved very materially the overcrowding. The pupils, however, have shown a commendable adaptation to the various inconveniences which the crowded condition of the school has brought about, acquiescing readily to the abolition of the seventh period study hall.

Perhaps the most noticeable change of the summer was that which had taken place in the library. Yawning empty shelves greeted us here, for hundreds of the books had been transferred to the new social science laboratory in room 128. This room is now the special domain of the history, now known as the social science department, the new name representing more adequately the work which that department is doing. The empty shelves of the old library are being rapidly filled with the hundreds of new books which the library fund is buying. This fund of approximately fifteen hundred dollars was raised by the pupils under the direction of the English Department. For weeks candy, baked goods, apple and chestnut sales followed each other in rapid succession as the different classes worked to raise their quotas; and class auctions—where everything from Palm Olive Soap and hair nets to sweet grass baskets and carpet beaters sold at high prices—helped to swell the fund. The larger part of the money, however, came in the form of direct contributions from the pupils themselves.

This term has seen also the installation of the new school bank. It is an imposing wire structure situated on the main floor opposite the assembly hall. Here pupils can bank on Tuesday at any hour of the day. Thrift has flourished since its arrival, both the number of depositors and the total amount deposited having increased considerably.

Perhaps there is an advantage in numbers after all; and it will take something more serious than crowded corridors, over-filled class rooms, and waiting lines in the lunch room to dampen the jubilant spirit and quell the ardor of East High School.

MISS ELIZABETH LE MAY.

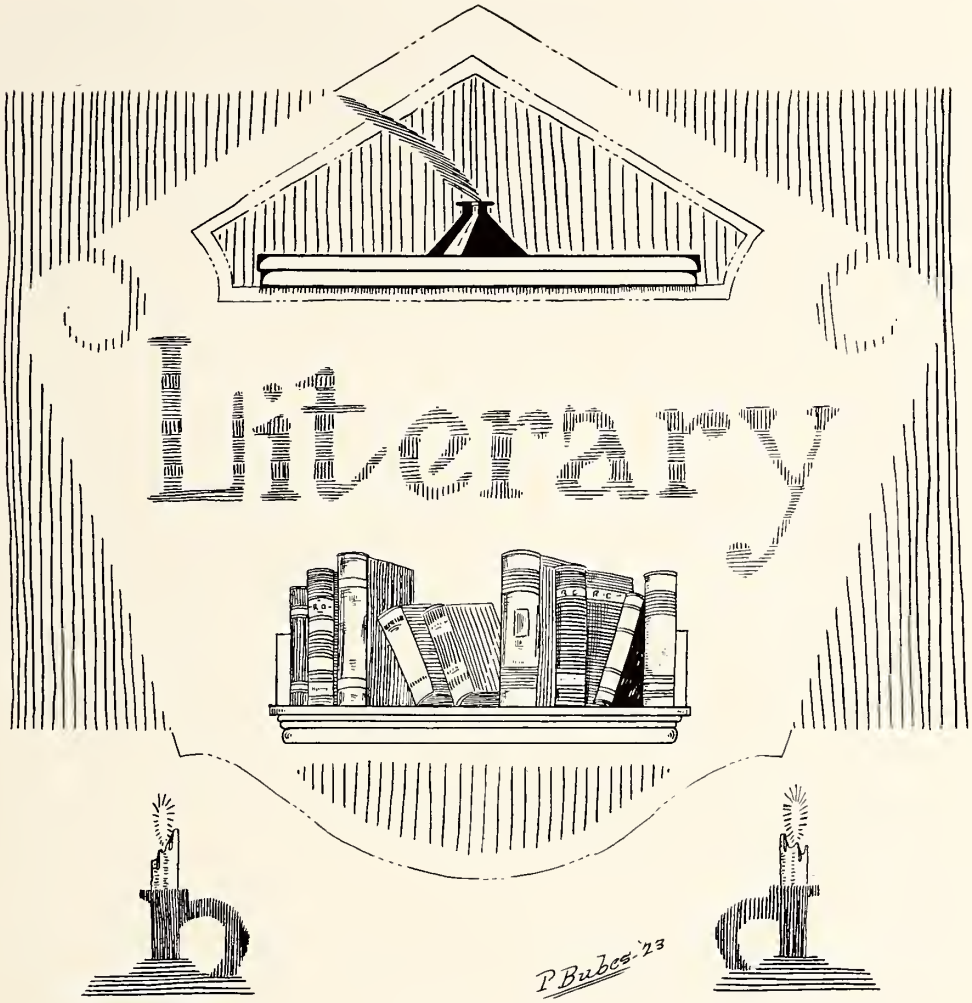
Literary
P Bubes '23

W. K.

ELIZABETH SLAYTON

NATHAN GREENE

The Clarion

BOARD OF EDITORS

EDITOR-IN-CHIEF

ELIZABETH SLAYTON '23

TOM BACKUS '23	*Associate Editor*
LILLIAN LERNER '24	*News Editor*
THELMA BIRACREE '22	*Literary Editor*
JACK KOKIS '23	*Sports Editor*
THEODORE ROSCOE '24	*Feature Editor*
GRACE HARRISON '23 DOROTHY ALLAUN '22	*Staff Typists*
MARIAN FAGAN '24 FLORENCE WALKER '23	*Humor Editors*
NORMA DE PUYT '23	*Point Creditor and Proof Reader*
ALMA FRANKENFELD '23	*Exchange Editor*
CAROLYN WESTON '24	*Alumni Editor*
MARGARET EPPLEY '23	*Girls' Sports Editor*
ROBERT T. LANSDALE	FACULTY ADVISOR

STAFF

LEONARD LEE BACON '24 — MILTON KAPLAN '23

BUSINESS BOARD

BUSINESS MANAGER

NATHAN I. GREENE '24

DONALD HAGUE '24	*Asst. Business Manager*
DONALD ZOLL '25	*Advertising Manager*
PHILIP BUBES '23	*Publicity Manager*
HARLEY MOYER '24	*Circulation Manager*
WINIFRED M. RATHKE '24	*Credit Manager*
ROY E. DAVEY	BUSINESS ADVISOR

STAFF

EDGAR GUTTENBERG '24 — LOUISE CORCORAN '24

Book Exchange

Harry Daggs, *Manager* Milton Kaplan, *Assistant Manager*

SUPPLY STORE

John A. Baird, *Faculty Manager* Dorothy Allaun, *Student Manager*

George Rosenstein
Sophie Ginsburgh
Elmer Weiss
Evelyn Harrison
Robert Kienest
Beatrice Allaun

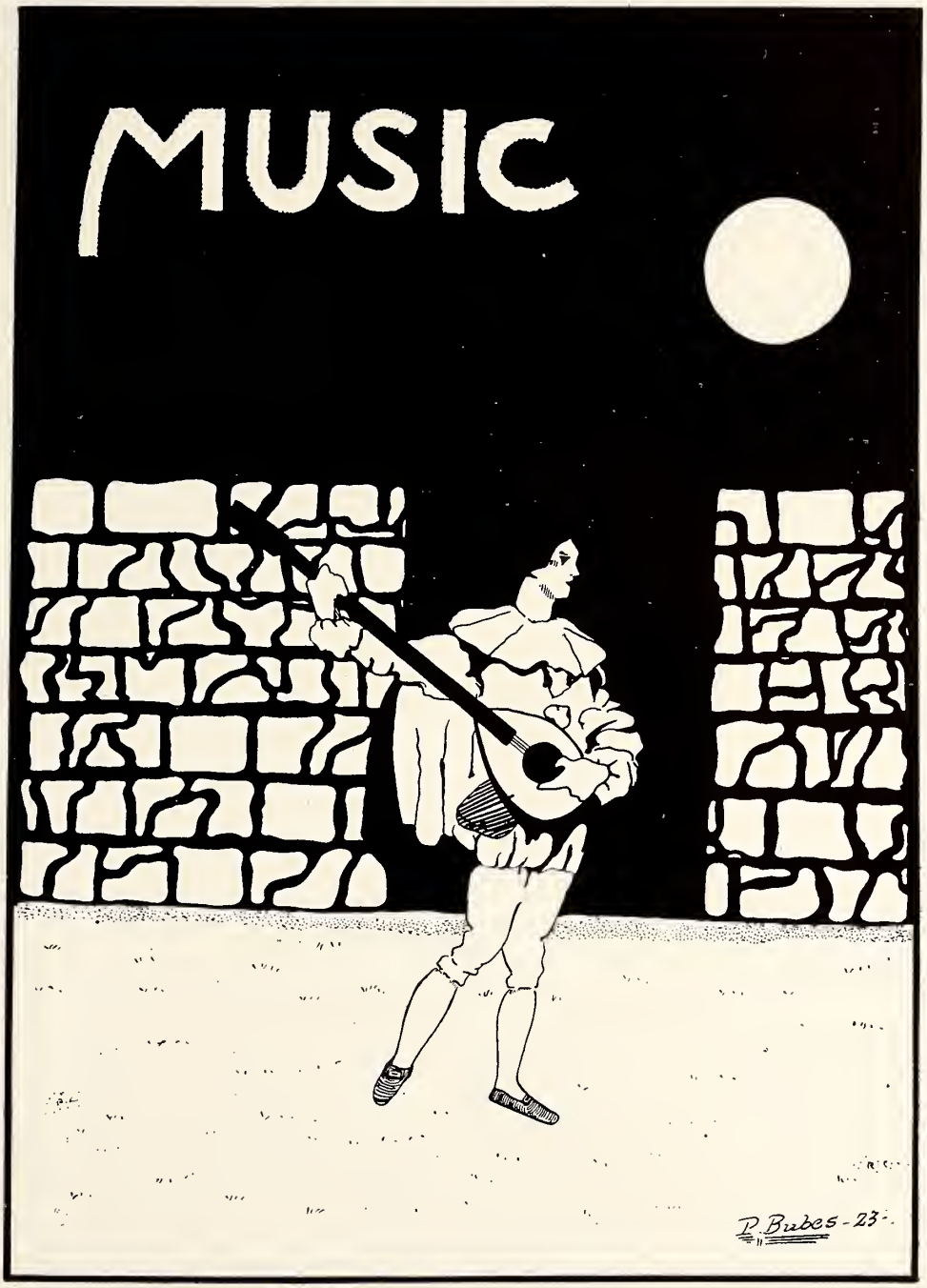
MUSIC
P. Bubes - 23

F. Jay Kowalski . . . . . *President*
Max Rubin . . . . . *Secretary*
Sylvester Partridge . . . . . *Publicity Manager*

CORNET

Max Rubin
George Schminke
Kenneth Ross
Chester Lauterback
Harold Heitsman
Earnest Maurer
Albert Magnus
Hymen Sher
Willard VanGraafieland

CLARINET

Sydney Lipsky
Leonard Regner
Meyer Braimen
William Condon
Thompson McCaw
Sylvester Partridge
Meyer Goldstein
Carl Gerhard

TROMBONE

F. Jay Kowalski
Ralph Barber
Louis Gerski
Irving Lapp
Eugene Lowenthal
Bruce McDonald
Hymen Rudin
Anthony Tuzzolino

ALTO

Vincent Capasso
Ronald Allen
Webring

PICCOLO

Isadore Drexler
Harry Sheiman

BARITONE

Dave Rubin
Isadore Glickman

BASS

Clinton Manning

OBOE

Gustave Koncz

SAXOPHONE

Edgar Bates
Walter Hallet
Morrell Beckwith
Irvin Birchard
Kazer Karpinski
Paul Reed

BASSOON

John Pulvino

DRUMS

Maurice Levy

PIANO

Mai Pierrepont

FIRST VIOLIN

Victoria Dylewski
Hy Rudin
Joseph Schiff
George Pettinger
George Schminke
Sam Shulsky
Edith Goldman
Charles Maier
Minnie Sude

SECOND VIOLIN

Justine Merrill
Eugene Lowenthal
Caroline Cirotski
Mary Stupkiewicz
Solmon Relin
Mildred Sipple
Leona Hisyck
Hushel Mitlofsky
Lillian Stonefield
Yale Ricklin
Ruth Hobart
Max Astrachan
Vernon Irwin
Alfred Goetz
Leila Eber
Irene Clark

VIOLA

Hanz Mora
Olive Young
Moses Lapides

'CELLO

Walter Rehe
Margaret Faragher
Edna Bush

BASS—Clinton Manning

FLUTE

Isadore Drexler
Vincent Ewing
Ruth Schramm
Marian Halpine
Harry Sheiman

OBOE—Gustave Konez

BASSON—John Pulvino

CLARINET

Sylvester Partridge
Sydney Lipsky
Thompson McCaw
Leonard Regner
Meyer Braimen

SAXOPHONE

Edgar Bates
Walter Hallett

CORNET

Leona Metcalf
Max Rubin
Kenneth Ross
Harold Heitsman
Ernest Mauer
Albert Magnus
Ruth Shaw

TROMBONE

Bobby Fair
Fred Kowalski
Ralph Barbour
Bruce McDonald
Lewis Gerstel
Anthony Tuzzolino

FRENCH HORN

Wilma Fay
Vincent Capasso
Ronald Allen

BARITONE

Dave Rubin
Isadore Glickman

DRUMS—Maurice Levy

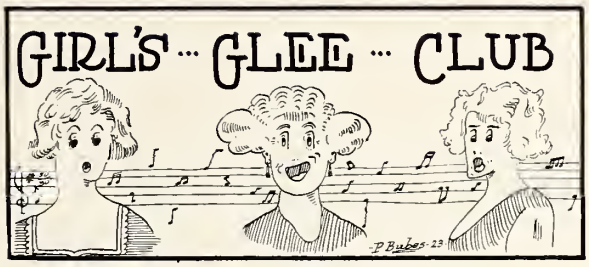

Mai Pierrepont	*President*
Emily Sleght	*Vice-President*
Helen Scott	*Secretary-Treasurer*
Virginia Shannon	*Chairman of Program Committee*

MEMBERS

Phoebe Armstrong
Florence Braiman
Katherine Benninghoff
Adelaide Bickford
Minnie Bridge
Margaret Cameron
Thora Clapp
Sarah Clifton
Harriet Cimino
Janet DeRoos
Kathryn Foulkes
Ruth Fowler
Cora Frank
May Gordon
Mildred Greenberg
Sophia Griffrath
Clarice Herrick
Ruth Hobart
Ruth Hurvitz
Wanda James
Elizabeth Johnson
Gertrude Jones
Amy Kallaway
Marjorie Kominsky
Doris Longley
Elizabeth Laurer
Jessie Levinson
Ruth Marcott
Jennie Minoritz
Grace Morgan
Marguerite Mathie
Lena Monticelli
Jennie Levin
Mai Pierrepont
Helen Pigott
Lois Preston
Laura Pengelly
Winifred Rathke
Pearl Raz
Helen Scott
Rose Schaffer
Florence Smith
Emily Sleght
Anna Spencer
Viola Srobel
Helen Samuels
Louise Stearns
Virginia Shannon
Frances Telford
Avis Tillson
Ethel Waldron
Ethel Weinstein
Esther Wolin

Leonard Booth	*Preidentt*
Willis Jensen	*Vice-President*
Leighton Hatch	*Secsretary*
Jack Kokis	*Publicity Manager*

MEMBERS

Eugene Alhart
Fred Cummings
Walter Doesehei
Herbert Eby
Leighton Hatch
William Holter
Willis Jensen
Jack Kokis
Jack Levinson
Abe Mollof
Kenneth Pratt
Roger Rogers
Albert Walker
Law Gibson Weiner
Marx Zigonski

ARTHUR E. WARD

D. E. MATTERN

Review of Music

After having little or no assembly singing for a year, it surely seemed good to welcome Mr. Ward into the school as vocal instructor. Under Mr. Ward's able leadership the glee clubs, choruses and voice training classes have again assumed their important places in the curriculum of the school. Already a most pleasing program has been presented by the combined glee clubs, and many others equally enjoyable are promised for the future.

Mr. Mattern, who has taken Mr. Fay's place as director of the orchestra and band work in the school, has also attained no small amount of success in his field. Both the orchestra and the band which have entertained at assemblies, and upon various occasions outside of the school itself, have proven themselves worthy of much commendation for their performances.

These musical organizations under the efficient guidance of their instructors have clearly shown that they by no means lack that East High Spirit of putting their earnest endeavors into their work.

Dramatics

"Come Out of the Kitchen"

By Alice Duer Miller

CAST OF CHARACTERS

Paul Daingerfield, (alias Smithfield)	George Swan
Charley Daingerfield, (alias Brindlebury)	Law Weiner
Elizabeth Daingerfield, (alias Araminta)	Theodora Kinney
Olivia Daingerfield, (alias Jane Ellen)	Elizabeth Smith
Amanda (Olivia's Black Mammy)	Margaret Cromwell
Randy Weeks, (Agent of the Daingerfield's)	Stanley Bell
Burton Crane, (Northern Millionaire)	Stephen Tucker
Mrs. Faulkner, (Tucker's Sister)	Virginia Macormic
Cora Faulkner, (Her Daughter)	Cora Frank
Solon Tucker, (Crane's Attorney)	Jack Trimner
Tom Lefferts, (Statistical Poet)	Roland Goldstein

Directed by Miss Katherine Burns

BUSINESS BOARD

Arthur Present	*Business Manager*
Charles Miller	*Assistant Business Manager*
Sidney Kauffman	*Publicity Manager*
Philip Bubes	*Assistant Publicity Manager*
Charles Dumphrey	*Stage Manager*
Carl Stahlbrodt	*Property Manager*
Tom Bachus Allan Marchant	*Electricians*

Commencement Days

CAST OF CHARACTERS

Mr. Douglas—Editor of "The New York Daily"	DeWitt Pike
Billy Douglas—Just out of Columbia	Frederick Haupt
Frank Douglas—Educated in Europe	Frank Ferrigno
Brick Harding—Afflicted with shyness	Henry Heesch
Professor Peck—Head of the Department of Biology at Colton College	Raymond Stocker
Mr. Busley—A private detective	Theodore Gunkler
Lorraine Douglas—Daughter of Mr. Douglas	Mildred Gleichauf
Kate Wells—President of the Senior Class	Gretchen Cushing
Patricia Dudley (The Twins)	Helen Allen
Theodora Dudley (The Twins)	Gladys Levy
Mary Mertens—"Bugsy," a biological bug	Isabel Herzog
Nan Dixon—A Poetess	Dorothy Abert
Mabel Putnam—"Put," the athletic girl	Amoret McDowell
Elizabeth Monnypenny—A freshman	Adair Harris
Jack Dennis	Frank Biel
Girls at Colton College	Dorothy Campbell Bessie Bodine Ruth Summers

BUSINESS BOARD

Moreau Smith	*Business Manager*
Robert Lockner	*Assistant Business Manager*
Jacob Kokis	*Publicity Manager*
Ben Emanuel	*Assistant Publicity Manager*
Robert Fair	*Advertising Manager*
Harry Hendrickson	*Property Manager*
Frank Biel	*Electrician*
Edgar Bates	*Stage Manager*

The Fortune Hunter

By Winchell Smith

CAST OF CHARACTERS

Nathaniel Duncan, "Nat"—The Fortune Hunter	Law G. Weiner
Henry Kellogg, A rising young financier	George T. Swan
George Burnham, A promoter	Charles Miller
James Long, "Jim" } Two Wall Street	Stephen Tucker
Lawrence Willey, "Larry" } young men	Harry Bareham
Willie Bartlett, A millionaire's son	Tom Backus
Robbins, Kellogg's servant	Edward Seiser
Tom, A newsboy	Edward Kilgras

VILLAGE CHARACTERS

Sam Graham, The druggist	Jack Trimner
Mr. Lockwood, The banker	Charles Dumphrey
Tracey Tanner, The dairyman's son	Kenneth Fulkerson
Pete Willing, The sheriff	Clifford Frazer
Mr. Sperry, The drummer	Wellington Reynolds
"Watty," The tailor	Philip Bubes
"Hi," The old inhabitant	Sidney Kauffman
Herman, The errand boy	Edward Kilgras
Betty Graham, The druggist's daughter	Cora Frank
Josephine Lockwood, The banker's daughter	Elizabeth Smith
Angie, The friend of Josie	Theo Kinney

BUSINESS BOARD

Stephen Tucker	*Business Manager*
Carl Stahlbrodt	*Assistant Business Manager*
Floyd Bortle	*Stage Manager*
Philip Bubes	*Publicity Manager*
Reuben Miller	*Property Manager*
Tom Backus	*Electrician*

Directed by Miss Katherine Burns

HARRY BAREHAM—CHEER LEADER

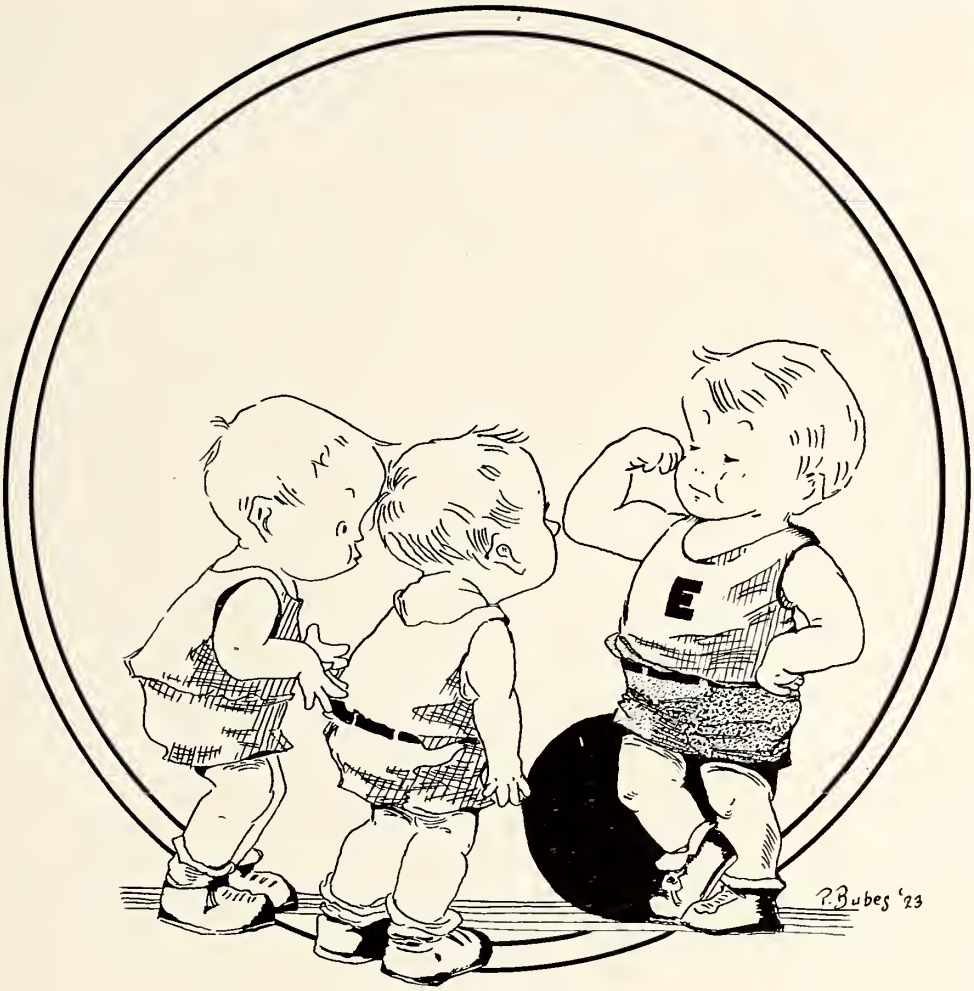

ATHLETICS

ELLIOTT CUSHING, Captain

ROBERT B. McKAY, Coach

GORDON MEADE, Manager

Soccer

LEAGUE STANDINGS

	W	L	T	Pts.
Lima	8	1	1	17
West High	5	1	4	14
East High	3	3	4	10
Shop School	3	4	3	9
Canandaigua	4	6	0	8
Charlotte	1	9	0	2

RESULTS

East High	6	Canandaigua	0
East High	1	West High	1
East High	3	Charlotte	0
East High	0	Lima	0
East High	0	Shop School	0
East High	1	Canandaigua	2
East High	2	West High	2
East High	1	Charlotte	2
East High	1	Lima	2
East High	2	Shop School	1
Totals—E. H. S.	17	Opponents	10

INDIVIDUAL RECORDS

Name	*Games Played*	*Goals*	*Name*	*Games Played*	*Goals*
Swarthout	10	5	Baldwin	10	0
Feinstein	10	4	Archibald	9	0
Willems	6	3	Lehr	8	0
Whiting	8	2	McKay	5	0
Minowitz	10	1	Duncan	4	0
Cushing	10	0	Byers	3	0
Brown	10	0	Easterly	2	0
Morris	10	0	Insley	1	0
Lee	10	0	Tomanovitch	1	0
			Lauterbach	1	0

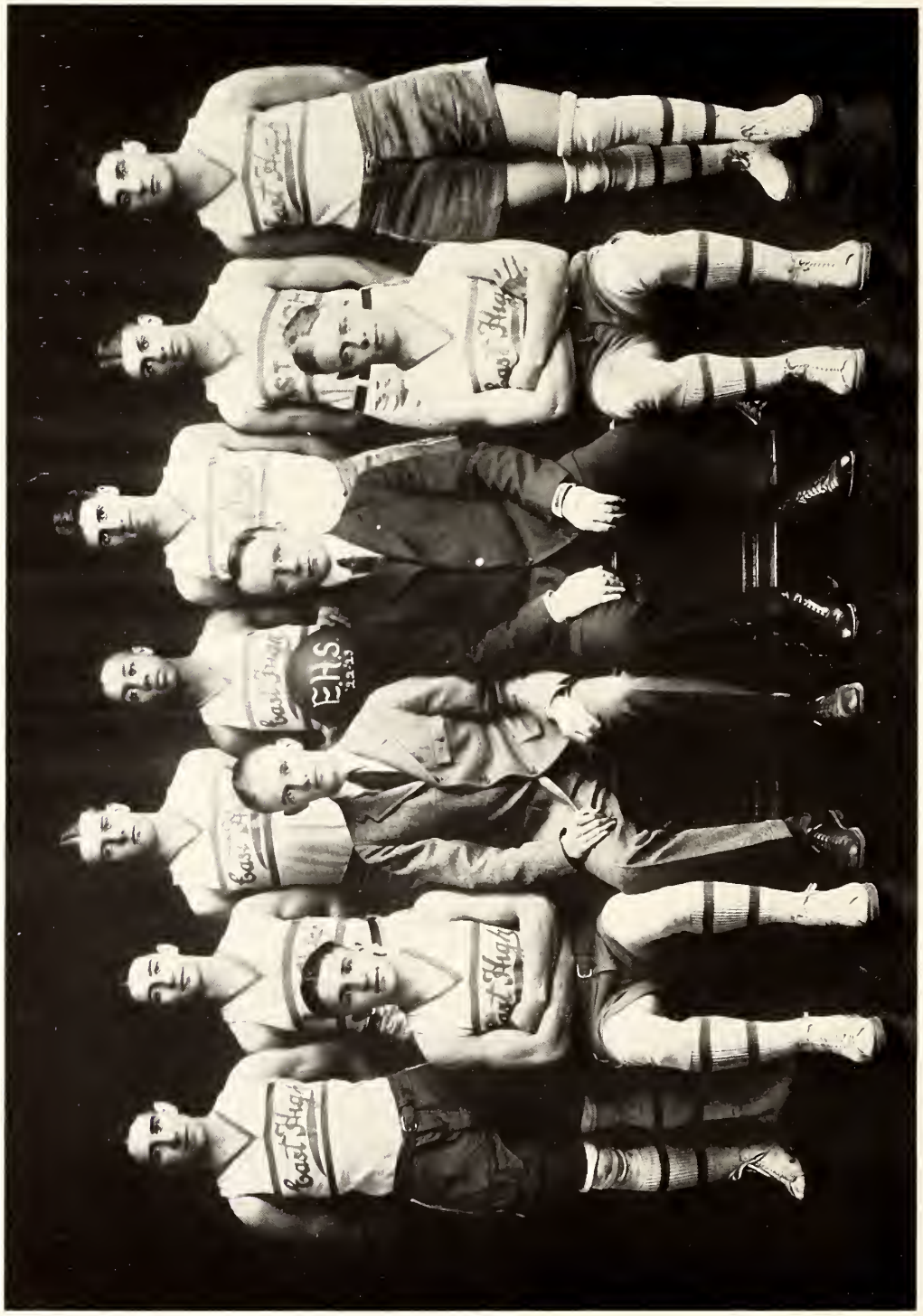
East High
E.H.S.
East High
East High
East High

HOWARD LEE, Captain

JAMES H. FOWLE, Coach

STANLEY MANSON, Manager

Basketball

THE TEAM

Center

ROBERT SMITH

Forwards

CAPTAIN HOWARD LEE
CLARENCE BROWN

Guards

SAMUEL CHAIT
ANGELO MAGGIO

Subs.

GREGG SWARTHOUT
HOWARD BICKLE
LESTER HARRISON
BEN MINOWITZ

SCHEDULE

1. Elmira Heights at Armory—Nov. 30
2. Brockport Normal at Brockport—Dec. 8
3. West High at Armory—Dec. 15
4. Technical High at Rochester—Dec. 22
5. Geneva High at Geneva—Dec. 28
6. Lafayette High at Buffalo—Jan. 5
7. Batavia High at Batavia—Jan. 6
8. Masten Park at Armory—Jan. 12
9. Syracuse Central at Syracuse—Jan. 19
10. Auburn High at Auburn—Jan. 27
11. Syracuse Central at Armory—Feb. 2
12. Technical High at Buffalo—Feb. 9
13. U. of R. Frosh at Alumni Gym—Feb. 16
14. Elmira Heights at Elmira—Feb. 23
15. Waterloo High at Waterloo—Feb. 24
16. West High at Armory—March 2
17. Alumni at Armory—March

BERTRAM WRIGHT, Captain

HERBERT GILMORE, Manager

Track Team

MEMBERS

Banks
Bennidette
Cornish
Dameani
Emma
Forman
Frehch
Gilmore
Greene
Guttenberg
Leslie
Myers
Power
Searle
Schlottman
Weiner
Witherspoon
Wright

Girls' Basket Ball Team

Forwards

Ruth Kohler, *Captain*
Ada Goff
Elizabeth Lauer

Centers

Agnes Geddes
Lydia Frankenfeld
Florence Jacobstein

Guards

Margaret Eppley
Jessie Geddes
Isabel Doan

Natalie Gordon, *Manager*

Miss Lillian Wangman, *Coach*

HOS
M. Edwards '22.

Your Photograph

The gift that doesn't require an occasion.

That is always timely

Make the appointment today

Furlong Studio

58 Clinton Avenue South

Phone, Stone 21

"Say It With Flowers"

J. B. KELLER SONS

FLORISTS

25 Clinton Avenue North

Telephone: Main 981

Clarence W. Smith

BOOKSELLER
STATIONER
IMPORTER

Engraving and Heraldic Work

44 East Avenue

McGRATH'S

"THE CORNER STORE"

Lunches - Ice Cream - Candy

840 MAIN STREET EAST

MATHEWS & BOUCHER

Hardware Merchants

26 Exchange Street

The Central Bank of Rochester

Wilder Building

Resources $12,000,000.00

JOHN J. CHILSON

Pharmacist

504 South Avenue
Cor. Alexander Street

ROCHESTER, N. Y.

CLASS PINS
and RINGS

Engraved Commencement Invitations

THE METAL ARTS CO.

77 SOUTH AVENUE

Phone Stone 5635 for Samples or Special Designs

56-Page Catalogue Free

DARROW SCHOOL OF BUSINESS

A Business School That Gives First-Class Service

The personal attention of experienced teachers, small classes, and new equipment provide thorough instruction and rapid progress.

A well-planned organization of Shorthand, Typewriting, Book-keeping, Accounting, and Secretarial Courses provide the particular training you desire.

The employment department will assist you in securing the position you are fitted to occupy.

Our Bulletin gives a clear and comprehensive outline of our courses, faculty and school plant. Send for it.

Visit our school and talk to those who can tell you about it—or telephone Stone 1974.

Let us help you make your mark in the world!

218 East Avenue ROCHESTER, N. Y.

HOLIDAY GREETINGS

The ROCHESTER SAVINGS BANK extends the Season's Greetings to the boys and girls of East High School.
Now is the time to make good resolutions for the New Year.
Include school savings banking among these resolutions.
A great opportunity to save easily has been given the pupils of East High School.
Through the East High School Bank, presented by the Rochester Savings Bank to the school,
Every pupil may deposit regularly.
As small a sum as five cents is accepted; or as large an amount as a pupil wishes to save.
Establish the habit of banking in your school days,
And your financial start in the business world will be assured.

ROCHESTER SAVINGS BANK

FITZHUGH and MAIN STREETS

OPEN;
Week Days - 10 to 3
Saturday Morning - 9 to 12
Saturday Evening - 5 to 9
(For Deposit Only)

BANKING BY MAIL

Humor?

JAN. '23

COMIC SUPPLEMENT

Petey Dink—Ed. Kilgras.
Mrs. Dink—Margaret Cromwell.
Mabel—Marian Edwards.
Uncle Walt—Edward Seizer.
Doc.—Langdon McGowan.
Mrs. Blossom—Ida Chilson.
Skeezix—Ken. Fulkerson.
Andy Gump—Charles Dumphrey.
Mrs. Gump—Norma Goeddertz.
Mrs. Duff—Emily Sleght.
Mr. Duff—Howard Mauer.
Harold Teen—Arthur Present.
Lillums—Clara Husted.
Joe's Car, Joe—Stanley Bell.
The wife—Frances Channell.
Hans—Mervyn Wittenberg.
Fritz—Clifford Frazer.

WORDS OF THE SAGES

Do your teacher before your teacher does you.

Detention is the goal of wit.

Bubes is as Bubes does.

Absence is the mother of excuses.

If you don't help the class in any way, or attend its meetings, or even show your class spirit, why, at least show that you have some interest by finding fault with everything others do.

WE OFTEN WONDER

Where Law Weiner gets his tacks in English class, and who sits on them, and if they hurt, and why.

When Lillian Hurvitz and Ida Weltman will ever cease talking.

Why Carl Stahlbrodt can't simplify the spelling of his last name.

Where Levine gets all his hot air.

Why some one doesn't crown Wittenberg for his awful wise-cracks.

If Dorothy Rich ever fell in love, and where, and how.

What sort of a poor unsophisticated chemical compound Harold Sercu imagined himself to be.

WHEN A FELLER NEEDS A FRIEND

The day after skipping.

When you are a Senior with fifteen and three-quarters points.

When she starts going with another fellow.

When the various holidays come on Saturday.

On report card days.

When they serve hash and noodle soup in the lunch-room.

EAST HIGH WONDERS

Our new bank.
Philip Bubes.
Mr. Bills' new Maxwell.
Our campus.
The driveway.
The 8:29 A. M. rush.
Siberia.
John Merrell
The lunch room menu.
The "Hop-Off".
The "Janua".
The Clarion.
The Goodman St. Factory.
Carl Stahlbrodt.
John the "hot-man".
Mr. Gaffney's ideas.
The outer office.
"Know-Your-School Week".
The Senior Class.

Stone 5883 Stone 5884

FIREPROOF STORAGE

500 Separate Locked Vaults

MOVERS, PACKERS and FORWARDERS

JOSEPH A. SCHANTZ COMPANY

Central Avenue, St. Paul and North Water Streets

Duffy-Powers Company

"A Good Place to Trade"

ROCHESTER, N. Y.

Compliments of

GORSLINE & SWAN CONSTRUCTION CO.

BEAUTY AND TEETH

A woman's beauty lies half in her mouth.
Have you ever realized this?
A small amount of attention immediately will save expense and trouble.

DR. FREDERICK J. R. DEAN

DENTIST

210-212 MERCANTILE BUILDING

Home Phone 5203 Stone

—AND IN THIS CORNER, LADIES AND GENTLEMEN, IS OUR HANDSOME PUBLICITY MANAGER, "DOC" BUBES.

"BANNOCKBURNE CAN ONLY BE SUNG WITH THE THROAT OF A WHIRLWIND." Carlyle
WE'LL LET LAW WEINER TRY IT.

GEORGIE SWAN ACTS LIKE THE MOST IMPORTANT GUY IN THE SCHOOL.

YOU'RE SOME LITTLE BUSINESS MANAGER, CARL

PRES. "STEVE" TUCKER CERTAINLY IS A CONVINCING SPEAKER.

CLARA HUSTED CERTAINLY LOOKS LIKE A GOOD STANDARD BEARER

THEO KINNEY IS THE CONSTANCE TALMADGE OF JAN. '23

HANDY "WOOF-WOOF" MILLER BECOMES PROPERTY MANAGER OF THE SENIOR PLAY.

MARY PICKFORD HAD BETTER WATCH HER STEP IF ELIZABETH SMITH GOES INTO THE MOVIES.

"ART" PRESENT BELIEVES IN DOING THINGS QUICKLY AND WELL.

JANOWSKY

The Rochester Business Institute

is well equipped to give you special courses which will enable you to secure responsible positions in business offices.

We have been at this work for 60 years, and very recently educational authorities thoroughly acquainted with the work of Private Commercial Schools did us the honor, after a careful investigation, of stating that there was no other commercial institution in the United States better than the R. B. I.

Our work is intensive and concentrated, and therefore is effective, both in the matter of time and thoroughness in the course or courses taken up.

Our regular registration dates occur on the first and third Mondays of every month. Our new catalogue is just off the press. We would be glad to send you a copy on request, or to have you call at our school office.

ROCHESTER BUSINESS INSTITUTE

172 Clinton Avenue South

McFARLIN'S

for Smart, High Quality

FURNISHINGS :: HATS and SHOES

McFARLIN CLOTHING COMPANY

110-116 Main Street East

Michael Hurvitz Abe Blume

HURVITZ & BLUME

JEWELERS

124 State Street

Rochester, N. Y.

Phone Stone 2279

G. E. TUCKER CO.

SENECA HOTEL BLDG.

Select Furnishings for Young Men

Moderately Priced

Now featuring White Collar Attached Shirts

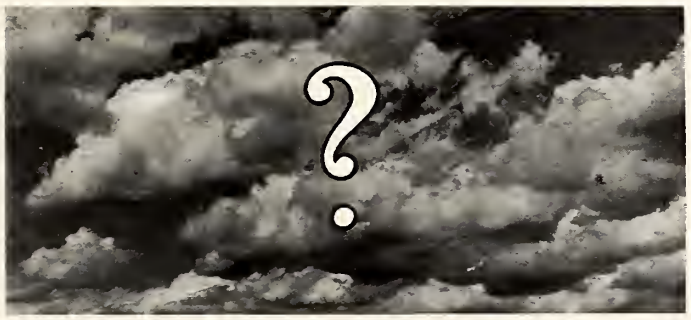

What's The Weather Going To Be?

The *Tycos* Stormoguide will tell you. It forecasts the weather at a glance. All readings are on the dial. Dealers sell *Tycos* Stormoguides in Rochester.

Did you know that Barometers and Compasses are manufactured in Rochester?

Your Rochester is a wonderful city—get acquainted with it's industries. Pay a visit to our factory at Ames Street and West Avenue. You will be welcome.

Taylor Instrument Companies

Rochester, N.Y.

START RIGHT IN LIFE

Be Clean and Well Laundered

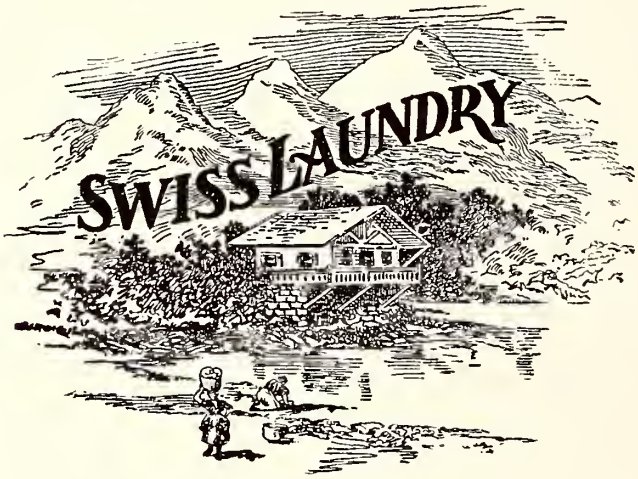

That's the Place to Begin With

Phone Main 1728 93-99 Exchange Street

FRANNIE

MARIAN

STAN.

IDA

ART YE ED.

CATHERINE

PHILIP K.

DOTTIE

MARGIE

GEORGE

THEO.

THE BABE'S—OUR EDITORS FOR THE YEAR BOOK

THE SAME SPIRIT OF SERVICE AND HIGH IDEALS WHICH HAS MADE THE DEMOCRAT AND CHRONICLE WESTERN NEW YORK'S LEADING NEWSPAPER FOR THE PAST NINETY YEARS STILL OBTAINS IN ITS EVERY DEPARTMENT AND ASSURES YOU AN EVEN BETTER NEWSPAPER IN THE FUTURE THAN YOUR FATHER AND YOUR GRANDFATHER ENJOYED.

IF YOU HAVEN'T ALREADY MADE THE ACQUAINTANCE OF THIS BEST OF NEWSPAPERS YOU WILL FIND IN IT A REAL FRIEND AND AN INEXHAUSTIBLE SOURCE OF HELP AND INFORMATION.

Picking Your Vocation

Deciding upon your life work is only the beginning, as the attainment of success in any business demands a thorough understanding of business principals.

This includes a practical knowledge of record keeping systems. Thousands of letters, orders, bills, receipts, checks, etc., must be filed so that they can be found instantly when wanted. Every business man should know how this is done.

Drop in at our store; say that you are from E. H. S. and we will be glad to show you some interesting things about "Y" and "E" Record Keeping Systems that will prove a long step in your business education.

"Y and E" Office Systems That Simplify

YAWMAN AND ERBE MFG. CO.

Retail Store, 108 East Avenue

H. E. WILSON

Florist

DESIGNS AND DECORATIONS

Corsage Bouquets and Baskets a specialty

Special Discounts to Graduates

88 Main Street East — Main 1084

Visit

"The Young Men's Shop"

135 Main Street East
ROCHESTER, N. Y.

Clothiers — *Hatters*

Haberdashers

JOS. F. RITZ, Pres. and Treas.

YALE *HATS*

83 Main Street East

New York — Boston — Salem — Lynn — Philadelphia

PAGE & SHAW

The Candy of Excellence

LONDON STORE
68 PICCADILLY
(Cor. Dover St.)
ROCHESTER, N. Y.

PARIS STORE
2 RUE CASTIGLIONE
PRIDES CROSSING, MASS.

Chicago — Montreal — Toronto — Ottawa

RITTER DENTAL EQUIPMENT

Chairs, Engines, Lathes, Distributing Panels, Air Compressors,
Unit Equipments, Ionization Equipments, Spray
Bottle Warmers, Air Fittings, Supplies
and Accessories for the above.

RITTER DENTAL MFG. CO., Inc.

ROCHESTER, NEW YORK, U. S. A.

ESTABLISHED 1888

Compliments

of

ROCHESTER STATIONERY CO.

Ingmire & Tompson Co.

Funeral Directors

137 CHESTNUT STREET
COR. COURT

YOUNG women and young men will find apparel particularly well suited to commencement exercises in our displays.

Everything has been chosen
with an eye to its suitability.

Priced with typical McCurdy moderation.

McCurdy and Company, Inc.

Oh look!

More Speed—

Hick Chuck

Lined up at last.

Miss Stoneburg? Yep!

Who let this out?

Who saved this?

OH GOSH! - Let's be Farmers.

OUC NYMPHS!

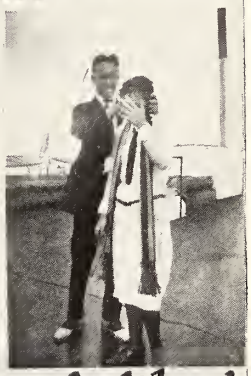

In hand at last

Elain Sara.

The All High R.T.L.

FRIGHT!

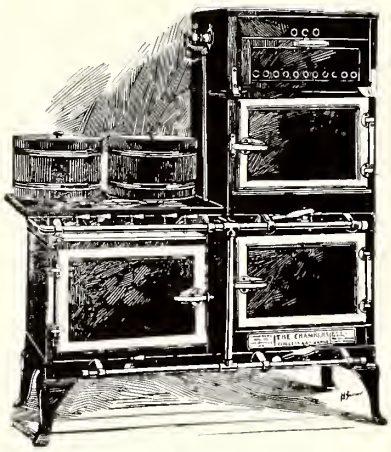

This is just one of the many advantages of

CHAMBERS FIRELESS GAS RANGES

YOUR MEAL IS COOKING WHILE YOU DO SOMETHING ELSE

• • •

You can get the meal all ready, put it on and in the range, go about your other work, or dress for the theatre or the shop, and when you are ready ***turn off the gas*** and go along. Your kitchen will run as smoothly as if you were there, and when you come home the meal is ready to serve.

NATT, BAREHAM & McFARLAND, INC.
366 E. Main Street

QUALITY FOOTWEAR *at Reasonable Prices*

Our stock is complete from Evening Slippers to Shoes for Sport and Athletic Wear. Our highest price $4.98

Kinney's
WORLDS LARGEST SHOE RETAILERS

359 East Main Street

Established 1887

IMPORTED CHINA DINNER SETS *and* NOVELTIES

Save 10 to 50 per cent.

FRANK DOEHLER
237-239 Clinton Avenue North

WHETHER it be a box of cut flowers, a blooming plant, or elaborate basket we can guarantee satisfaction and make delivery within a few hours—anywhere.

Membership in the Florists' Telegraph Delivery Association—an organization of 2500 Bonded Florists all over the world.

GEORGE T. BOUCHER
345 MAIN STREET EAST ROCHESTER, N. Y.

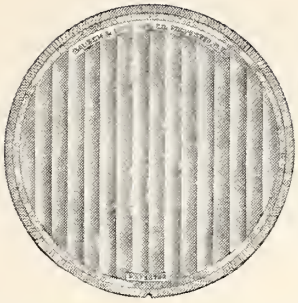

SAFE NIGHT DRIVING

is made possible by the new

BAUSCH & LOMB AUTOMOBILE LENS

Scientifically designed by America's leading optical experts to direct the light from the lamps where it is most needed. Gives absolutely even light, with no dark spots, from ditch to ditch. When properly adjusted, glare is impossible. Legal in every state having headlight laws.

Ask your dealer about it, or write for folder.

Bausch & Lomb Optical Co.

NEW YORK WASHINGTON SAN FRANCISCO
CHICAGO ROCHESTER, N. Y. LONDON

Leading American Makers of Photographic Lenses, Microscopes, Projection Apparatus (Balopticons), Ophthalmic Lenses and Instruments, Photomicrographic Apparatus, Range Finders and Gun Sights for Army and Navy, Searchlight Reflectors, Stereo-Prism Binoculars, Automobile Lenses, Magnifiers and Other High-Grade Optical Products.

E. A. CRAMER

Druggist

1286 Dewey Avenue

The Coffee Shoppe

Candies, Luncheons,
Fountain Specialties

South Clinton
Near Main

HELP US SAVE YOUR BOYS

They can't tell whether a wire is carrying a dangerous current or not by simply looking at it; therefore, instruct your boys to avoid climbing poles on which wires are strung.

PUT IT UP TO THEIR HONOR

To tell their companions the simple truth above stated. Make it plain to them that they owe it to you, as well as to themselves, to avoid such dangers, and that they're doing good work when they warn others against them.

DO THIS

and you will help us save needless waste of human life and limb.

ROCHESTER GAS AND ELECTRIC CORPORATION
31 CLINTON AVENUE NORTH

We are Proud of Our "Boy Trade"

It has been built on the foundation of value at every price. We shall continue to deserve it on that basis.

UNION CLOTHING CO.

At Main and St. Paul

CASTER CUPS ROCHESTER PARCO FLOORS *FLOOR WAX*

Are floors of oak strips or parquetry designs. Manufactured and installed by Rochester mechanics. We also clean and refinish old floors.

ROCHESTER PARQUET FLOOR CO., Inc.

29 Hebard Street Phone Main 455

A Great Convenience
for Every Student and Teacher

The Remington Portable TYPEWRITER

Standard Keyboard, Double Shift,
Automatic Ribbon Control
Durable—Speedy

Time Payments Arranged

SCRANTOM'S

DRAFTING SUPPLIES

For Use in Homes or Schools

Our department of artists' materials specializes in drafting supplies and our patrons have the benefit of expert advice

We show everything required, such as Drafting Instruments, Drawing Tables, Drawing Boards, Slide Rules, Triangles, T-Squares, Thumb Tacks, Inks, Pens, Pencils, Erasers, Etc.

Oil and Water Colors

BARNARD, PORTER & REMINGTON

Phone 8140 9 North Water Street

School Books and Supplies

We Carry a Fine Line of
Schaeffer's Pens and Pencils

GOLDSTEIN BOOK STORE

105 West Main Street

THE pictures in this book were printed from copper plates made by the Photo-Engraving Process. This requires very great mechanical and artistic skill.

The Hurst Engraving Company of 116 St. Paul Street made all the printing plates in this book and invites you to inspect their perfectly equipped plant and see their organization of highly skilled artists producing photo-engravings.

Your story in picture leaves nothing untold.

CADILLAC
STANDARD OF THE WORLD

Cadillac

"The Standard of the World"

MABBETT MOTOR CAR CO., INC.

157-167 Court Street

Christmas and Graduation Gifts

THERE is a close relationship between the Christmas holidays and midwinter Graduation days—and each is a time suggestive of gifts.

We like to have our friends think of this store when they think of gifts and it will give us much pleasure to be of assistance to you in the selection of the gifts for Christmas and Graduation.

SIBLEY, LINDSAY & CURR CO.

The University of Rochester

EASTMAN SCHOOL OF MUSIC

ALF. KLINGENBERG, DIRECTOR

Classes in All Orchestral Instruments Faculty of Experienced Artists

SCHOOL ORCHESTRA UNDER DIRECTION OF SELIM PALMGREN

Classes in Appreciation of Music Open to Public Concert Programs Analyzed and Illustrated.

For Information Address;

The Secretary; EASTMAN SCHOOL OF MUSIC

Making Catalogs, Folders and All Direct Advertising Get Attention.

Many of you young men and women are going in for business.

Investigate the success of most businesses and you will find that Direct Advertising plays an important part.

It is our privilege to be associated with Direct Advertising successes. We have the organization to plan, prepare, print and even mail if desired.

If the folder, circular, broadside or any other piece of advertising does not get attention immediately, by the law of averages—*it never will.*

THE CASE-HOYT CORPORATION

Planners and Printers of

Practical Direct Advertising

66-70 EXCHANGE STREET ROCHESTER, NEW YORK

Compliments of a Friend

EBERWEIN & ZAHRNDT

Bookbinders

Paper Rulers — Loose-Leaf Binders

Manufacturers of

Letter-Dex Desk File — DeLuxe Advertising Specialties

Stone 1604 — 77 ST. PAUL STREET

APOLLO
PLAYER PIANOS

Built to play both jazz and classical music as it should be played.

Be sure the player you buy can do this

WURLITZER
TRADE MARK REG.

364 Main St. E. — Rochester, N. Y.

Underwood Portable Typewriter

PRACTICAL
DURABLE
CONVENIENT

Price $50.00

Underwood Typewriter Co.
15 NORTH STREET

Auto Supplies — *Free Air*

J. C. BAART

Firestone and McClaren Tires, Tubes and Automobile Accessories

Phone Main 5910 — 456 East Main Street

For Distinctly Different

CLASS RINGS -:- CLASS PINS
and COMMENCEMENT INVITATIONS

SEE

WARREN-KAHSE
INCORPORATED

208 CORNWALL BUILDING — *Stationers to the Class of January 1923*

Stone 1497

CHAS. E. RATCLIFFE,

Printer

395 MEIGS STREET

RADIO HEADQUARTERS

We carry a complete stock of Sets
and Standard Parts

RUDOLPH SCHMIDT & CO.
51 E. Main Street

TYPEWRITERS Stone 3424

Prepare yourself for business.
Rent a Typewriter—any make
Special Rates to Students

We also sell Underwoods, Royal, Remington
and Smith Typewriters.
CASH OR TERMS

CITY TYPEWRITER EXCHANGE
321 Central Building, Rochester

Compliments of

MORRIS PRESENT

HOWE & ROGERS CO.

Rochester's Leading Furniture, Floor Covering and Drapery Establishment

Everything First Class. Satisfaction Always Assured.

VISIT OUR GIFT SHOP

EAST AVE. DRUG COMPANY

Drugs, Chemicals,
Toilet Articles,
Candies, Cigars
and Kodak Supplies

"We Handle Quality Goods Only"

Stone 2098
Stone 2064

277 East Avenue

Fire & Automobile Insurance

BOSTON INSURANCE CO.
OLD COLONY INSURANCE CO.

WEHN & WEDEL, Agents
207 Powers Building

F. O. CHANNELL, Special Agent
703 Union Trust Building

Four Offices—But the Same Bank

IN whatever part of Rochester your business is located, you will find one of the four offices of the Lincoln-Alliance Bank within convenient reach; and at that office our entire financial strength and our complete domestic and world wide banking facilities will be at your disposal.

You will be waited on promptly and courteously—whether yours is a business account, a personal checking account, or an interest account.

Rochester's Largest Bank

LINCOLN-ALLIANCE BANK

Capital and Surplus $4,000,000.00 — Member Federal Reserve System

Main Office
Main Street E.
cor. Stone Street
Tel.: Stone 3029

Lincoln Branch
33 Exchange Street
Tel.: Main 5550

Lake Ave. Branch
Lake Ave.
cor. Ridgeway Ave.
Tel.: Main 7337

West End Branch
886 Main St. W.
at Genesee and Brown
Tel.: Genesee 3225

DAVIS & FRIEDMAN

Collegiate Footwear
For Students or Faculty

59 CLINTON AVENUE NORTH
Masonic Temple Building

School Supplies — Kodak Supplies

Candies

Novelties for all occasions at

MALLEY'S

Chase 1526 — 473 Monroe Avenue

USE AND RECOMMEND TO YOUR FRIENDS

JOHNSTON'S PRODUCTS

Snow White

White Ink, White Water Color, White for Air Brush Spray, White for Painting Golf Balls, White Powder for White Shoes, White Shoe Edge for White Shoes, For Disc Records.

Ever Try Snow White in Your Photo Books

Great For School Posters and Indoor Game Notices

AT BETTER STORES GENERALLY

Manufactured By

J. W. JOHNSTON

New Art Bldg. — Rochester, N. Y.

(Rochester High '99)

OPTOMETRY

THE PROFESSION
WHOSE MISSION
EMBRACES THE

CONSERVATION OF VISION

PRESENTS A FUTURE
VOCATION OF HIGH
STANDARDS AND OF
PUBLIC SERVICE
RENDERING SCOPE.

FOR PARTICULARS CONCERNING
ENTRANCE AND ALL OTHER
REQUIREMENTS CONSULT

—THE—

ROCHESTER SCHOOL
OF OPTOMETRY

OFFICE OF THE DEAN

38 So. Washington Street

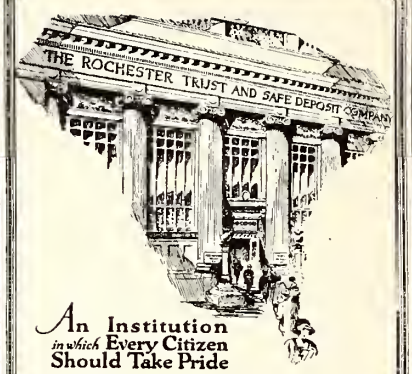

An Institution
in which Every Citizen
Should Take Pride

Main Street
West
and Exchange

ROCHESTER TRUST
and Safe Deposit
COMPANY

Patronize Our Advertisers

"The Spirit of Good Service and Unequaled Facilities for its Accomplishment"

A few years ago most homes were in separate houses.

Today is the dawn of apartment homes.

The House of Jeffreys has provided a service to care for and honor departed loved ones that is better adapted to the new way of living.

A service that never ceases night or day. A service that is complete in every detail, of a high standard, yet within the means of all.

ESTABLISHED 1854

Jeffreys

UNDERTAKERS

32 CHESTNUT ST., PHONES 203

M.D.JEFFREYS ~ L.M.WEINER

AUTOGRAPHS.

Ruth Berman '24

Tillie '27

"Dedie Coots" '27

Alice Leistman '23

Julia Schaff

Gussie Goldin '24

Dorothy Hughes

Ruth Kelley '24

Laura Friedman '24

Minnie "Ras" Luckenbach

Florence Miller '24

Helena Murphy

Eleanor Goldstein '24

Viola De Marco '24

Winifred Rathke

Bernice Gillis '24

Frances Kane

Edna McLaughlin

Mary Ann Halpin '23

AUTOGRAPHS.

PAUSES

Harriet Kirkpatrick '23

"Jimmy" Duffy

Ada Pons '24

Amy D'Amanda

Carolyn Bush

Betty Kramer

AUTOGRAPHS.

PAGES

AUTOGRAPHS.